

Basement Floor Plan

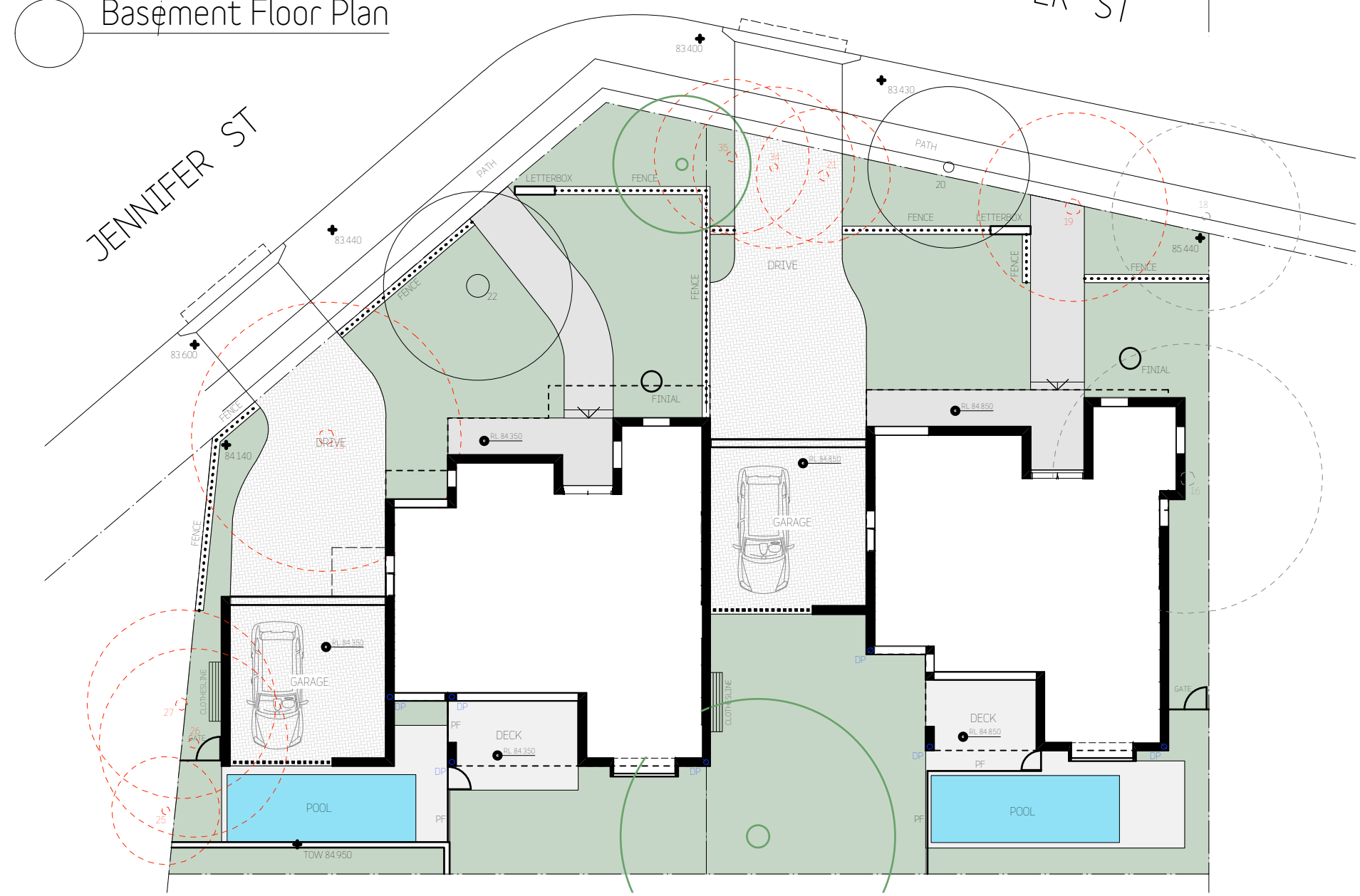

Ground Floor Plan

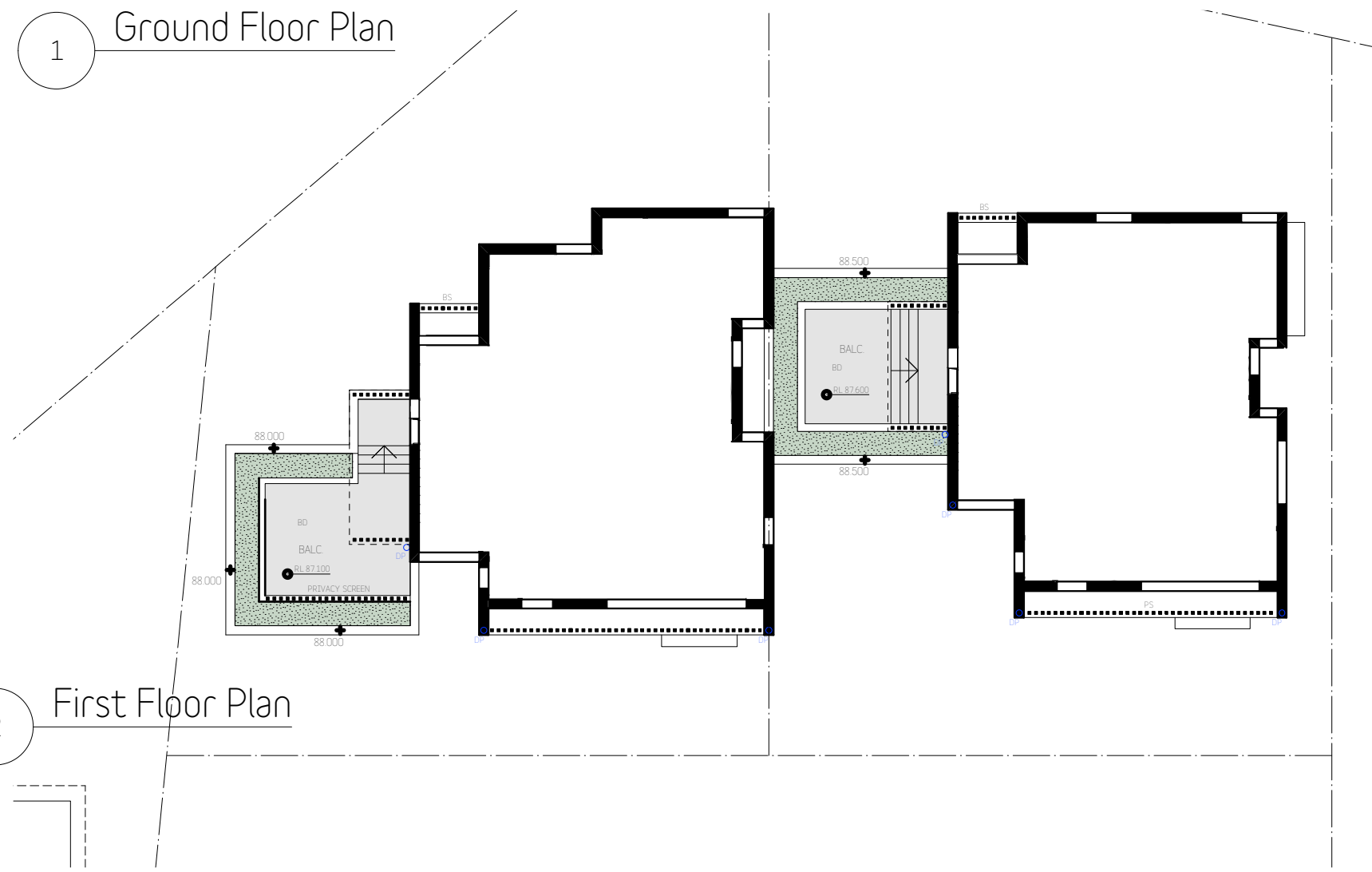

First Floor Plan

Revisions:			
No	Description	By	Date
A	Development Application Issue	BD	28/09/21
B	Section 4.55 Issue	BD	20/06/22

COPYRIGHT
Copyright in this drawing is the property of **STUDIO_BD** and may not be retained, copied in whole or in part or used other than for the specific uses, license, and site for which it has been prepared and issued.

VERIFICATION
Verify all dimensions, siting, window sizes, positioning, and setting out on site before commencing construction or manufacture. Figured dimensions to be used only. Do not scale off drawings. Any queries to be verified on site. Refer any discrepancy immediately to **STUDIO_BD** for instruction.



Member
Australian Institute of Architects
2021

STUDIO_BD
ARCHITECTURE
& INTERIORS

STUDIO_BD ARCHITECTURE & INTERIORS
Nominated Architect Boms Dragas NSW ARB #7658
t: 0414 856 065 e: boms@studiodbd.com.au
w: studiodbd.com.au
abr: 74 219 560 787

Project:
10 JENNIFER ST, RYDE

Title:
NOTIFICATION PLANS

Drawn:	BD	Date:	15/07/21
Checked:	BD	Scale:	NTS
Job No:	782DA_A_	Sheet Size:	A4
Drawing No:	19	Rev:	B

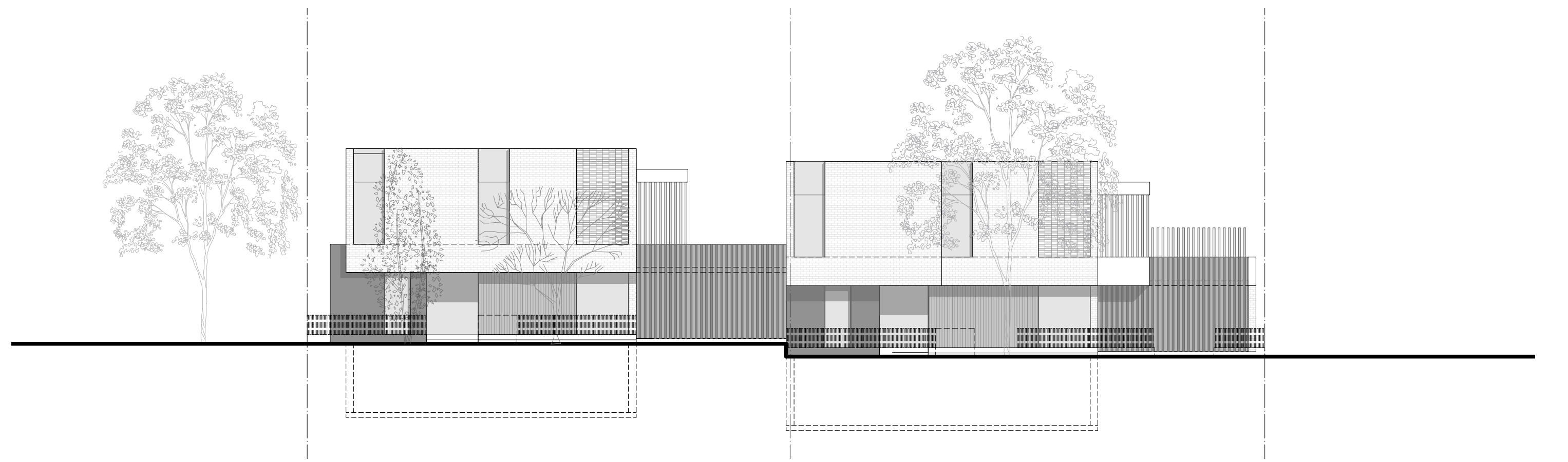

North Elevation

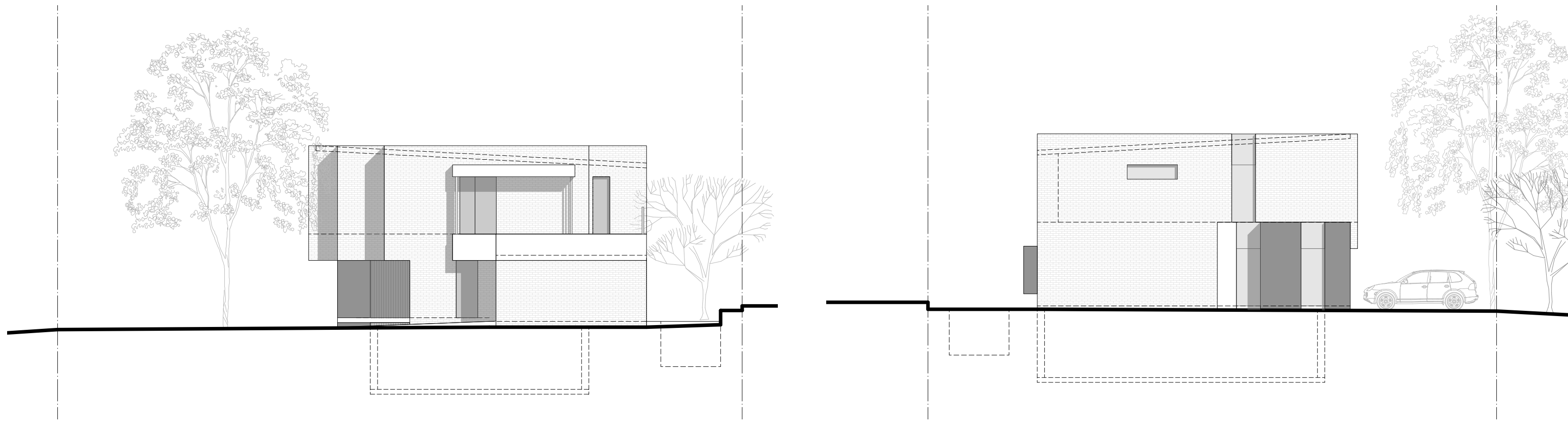

West Elevation

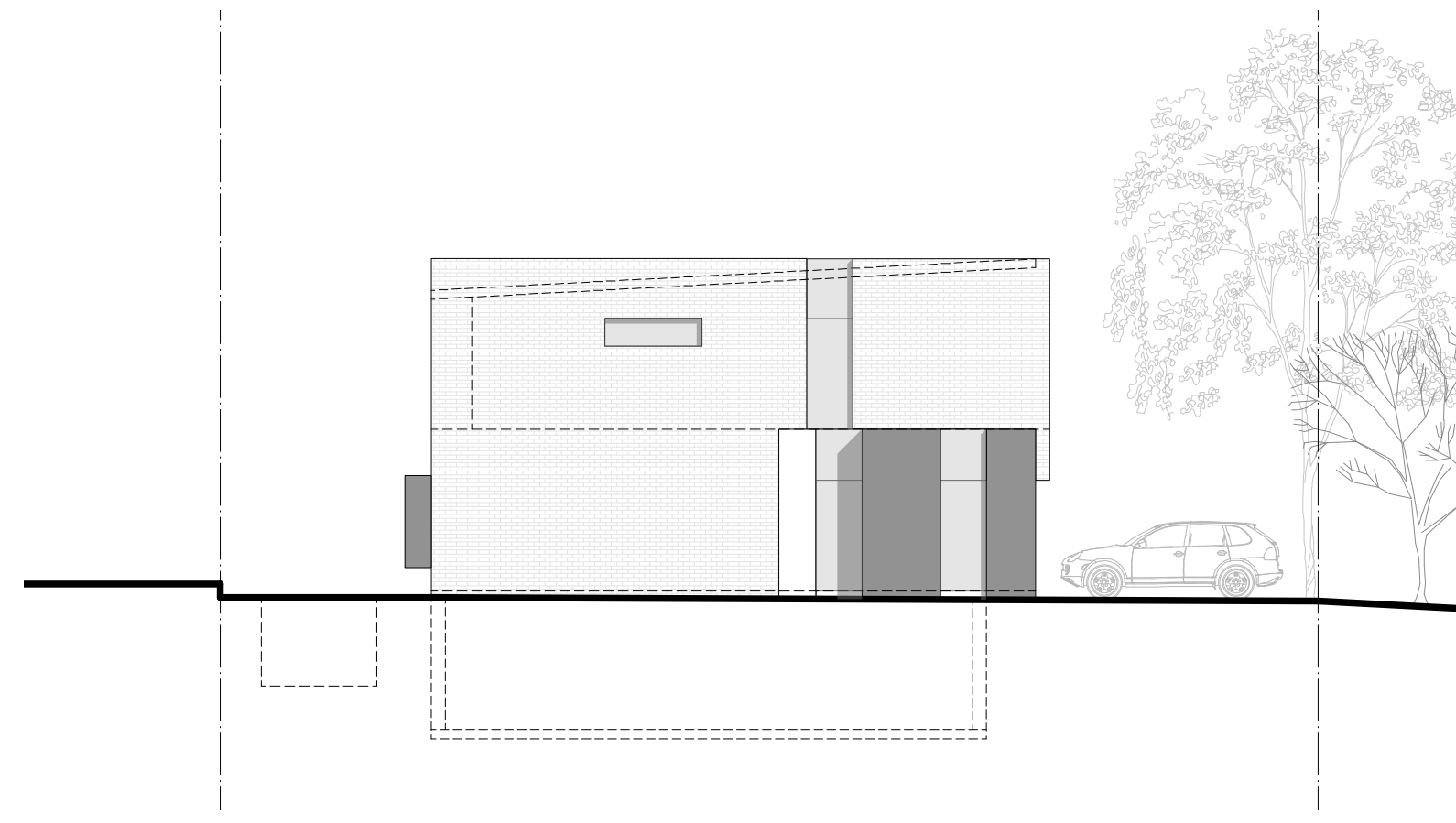

East Elevation

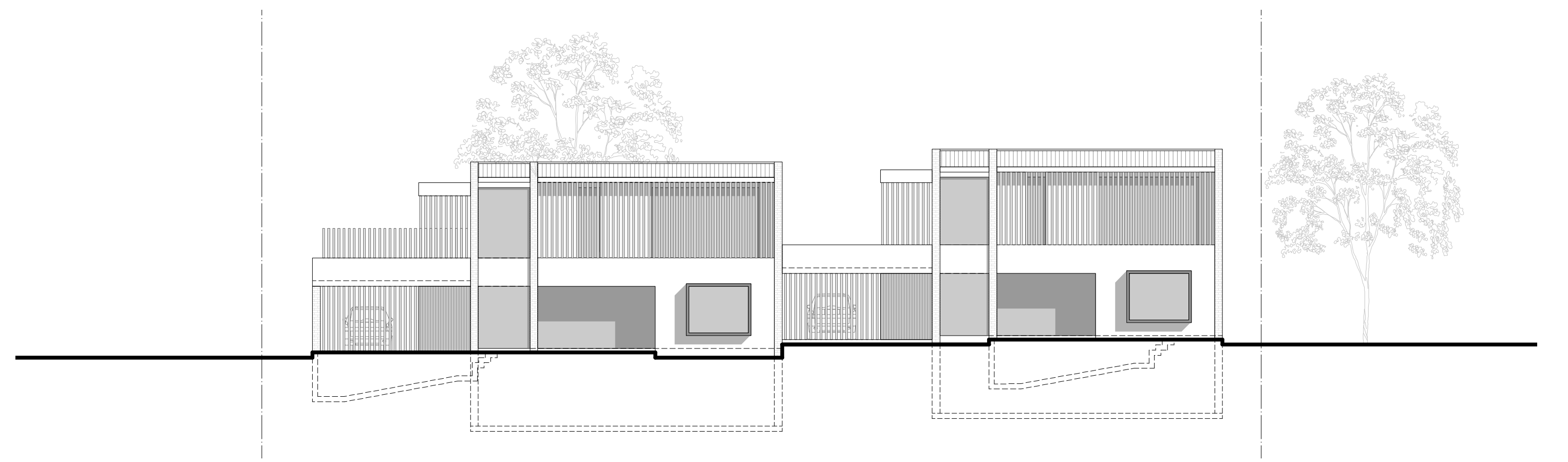

South Elevation

