



Bushfire Attack Level (BAL) Pre-DA Assessment

This Pre-DA Bushfire Assessment briefly details the conclusions found by the Authorised Practitioner. The bushfire assessment is determined in accordance with Planning for Bushfire Protection (PBP) 2019 and Australian Standards Construction in Bushfire Prone Areas (AS3959:2019).

Property Details

Client Name Birch Residential

Mob 0422407651

E-mail anthony@birchresidential.com.au

Address Lot 222 DP 30411
61 Cressy Road, East Ryde, 2113

LGA Ryde City Council

Land Use R2 Low Density Residential

Development Infill

Proposal Brief Knock Down and Rebuild – Two Storey Dwelling

BAL Determination

Fire Danger Index (FDI)	Vegetation Classification to 140m	Effective Slope under Vegetation	Direction of Slope under Vegetation	Separation Distance from Vegetation	BAL Assessment
100	Dry sclerophyll forest	Upslope	Upslope	85 m	BAL-12.5

CBA

Bushfire Experts

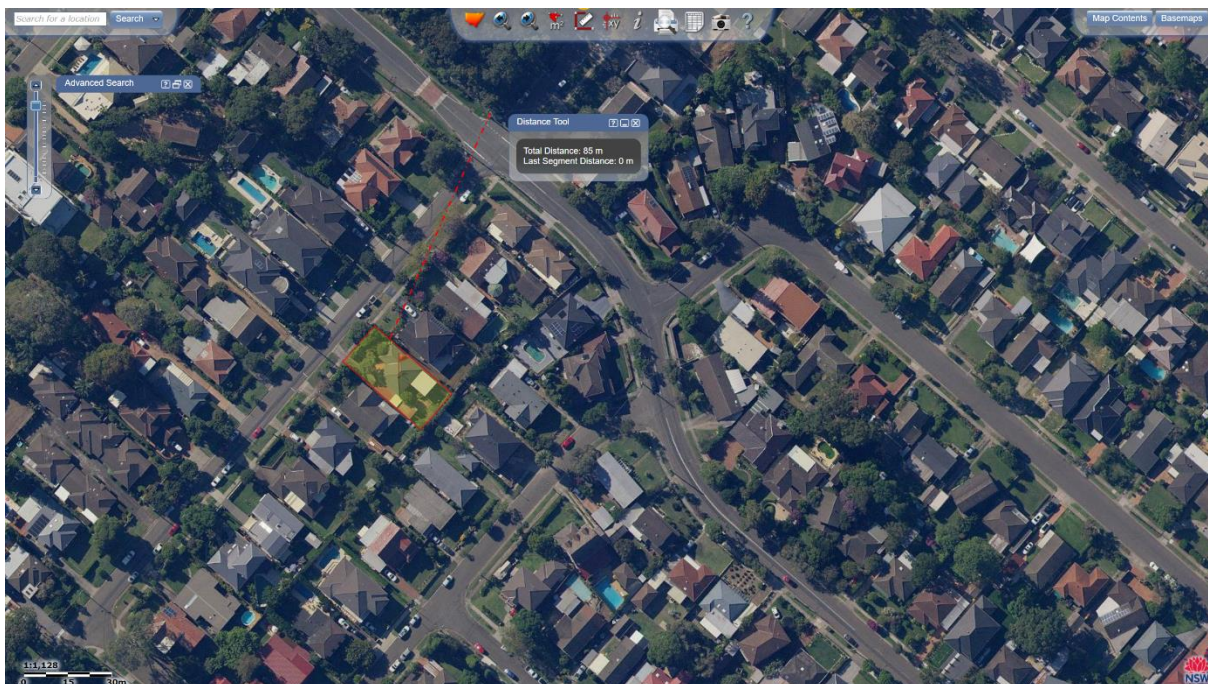
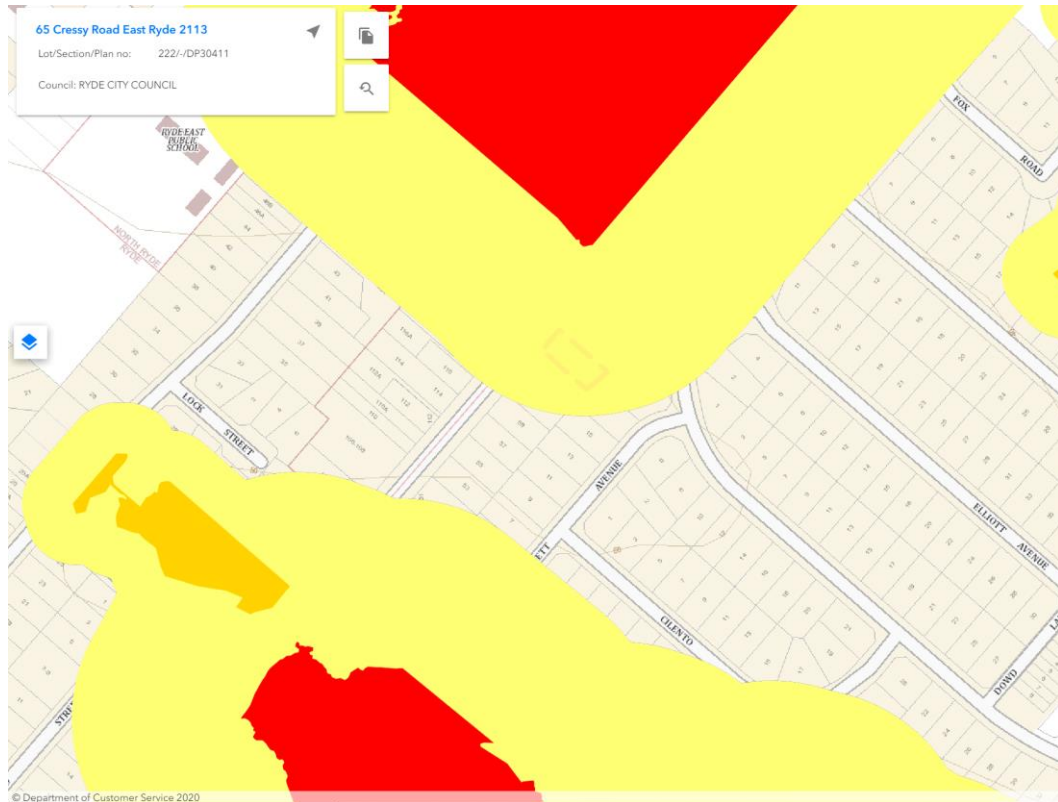





Disclaimer

This document may only be used for the purpose for which it was commissioned and in accordance with the contract between CBAA and the Client. The scope of services was defined in consultation with the Client by time and budgetary constraints imposed by the Client, and the availability of reports and other data on the subject area. Changes to available information, legislation and schedules are made on an ongoing basis and readers should obtain up to date information.

The provisions and recommendations made in this report cannot guarantee that a building will survive a bushfire event. This is substantially due to the unpredictable nature and behaviour of fire, vegetation management, and extreme weather conditions. As such, CBAA accepts no liability or responsibility whatsoever for or in respect of any use of or reliance upon this report and its supporting material by any third party. Information provided is not intended to be a substitute for site specific assessment or legal advice in relation to any matter. Unauthorised use of this report in any form is prohibited.
