

LOCATION PLAN

Scale: NTS



HARDSCAPE ITEMS

- Steel garden edging - refer detail
- Sandstone edging - refer to detail
- Retaining / raised planter wall - refer detail
- Garden bed- refer landscape design plan
- Concrete side path- refer detail
- Timber decking to veranda-refer architect's detail
- Stepping stones in Soft-fall mulch - refer detail
- Sand pit with selected washed fine sand - refer typical detail
- Turf area - refer detail
- Permeable pavers - refer detail
- Dry creek with timber bridge cross over-refer detail
- Cubby house-refer sample image-to be nom. by client
- 1.8m Ht Gate and fence - colour and style to be nom. by client
- Front fence - refer acoustic report
- Balance logs - refer detail
- Safety balustrade to veranda - colour and style to be nom. by client
- Timber stool to story telling area-refer detail
- Trees proposed to be removed and replaced with new landscaping
- Existing trees proposed to be retained and protected
- Trees Protection zone
- Structural root zone

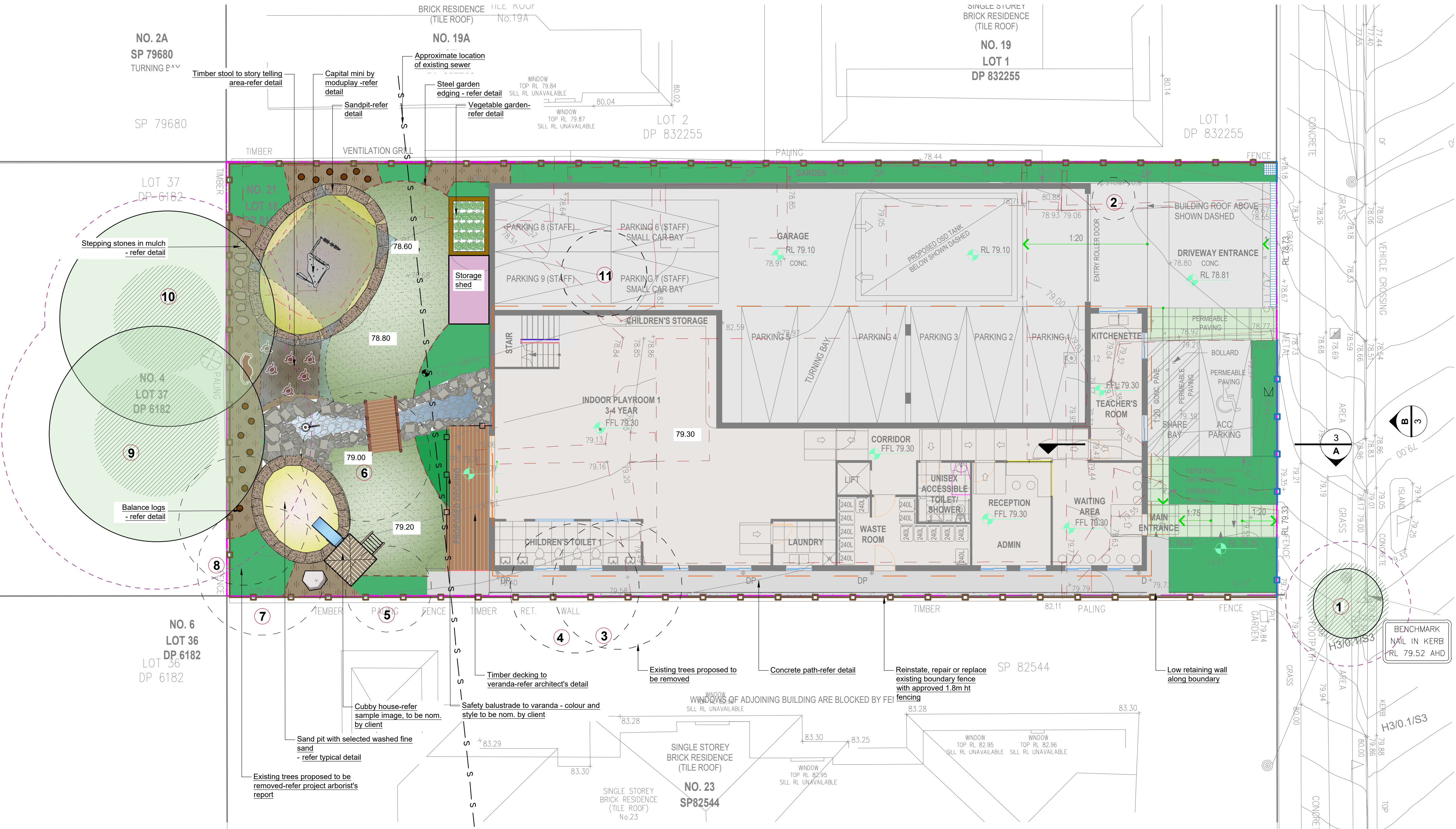

Dry creek



Cubby House



Timber vegetable garden



Sandpit

TREE SURVEY

Existing Trees based on Arborists Report by Horticultural Management Services prepared on 25th August 2021

No.#	Species	Size (Ht)	Condition	Action
1	Tristaniopsis laurina	3	Good	Retain & protect
2	Syagrus romanzoffiana	5	Good	Remove
3	Magnolia grandiflora	6	Good	Remove
4	Eucalyptus viminalis	9	Good	Remove
5	Camellia japonica	2	Good	Remove
6	Citrus sinensis	1	Poor	Remove
7	Tibouchina lepidota	3	Good	Remove
8	Citrus sinensis	2	Good	Remove
9	Araucaria heterophylla	14	Good	Retain & protect
10	Jacaranda mimosifolia	10	Good	Retain & protect
11	Citrus sinensis	1	Poor	Remove

DRAWING SCHEDULE

SHEET #	DRAWING TITLE	REV.
/1	HARDSCPAE PLAN	I
/2	LANDSCAPE PLAN	I
/3	SECTIONS	I
/4	DETAIL + SPECIFICATION	I
/5	DETAIL	I
/6	DETAIL	I

LEGEND & SCHEDULE

NOTES:
1. ALL FINAL PLANT QUANTITIES INDICATED ON PLANS SHALL BE CHECKED AND VERIFIED BY SUCCESSFUL LANDSCAPE CONTRACTOR.
2. ANY PLANT SUBSTITUTES REQUIRED DUE TO UNAVAILABILITY SHALL BE RECOMMENDED BY THE LANDSCAPE CONTRACTOR TO BEST MATCH SUBSTITUTED PLANTS AND APPROVED PRIOR TO PURCHASING BY THE LANDSCAPE ARCHITECT.
3. WORKS CERTIFIED FOR FINAL OCCUPANCY CERTIFICATE ARE TO MATCH APPROVED LANDSCAPE PLANS.
4. LANDSCAPE CONTRACTOR SHALL LOCATE AND AVOID SITE STORM WATER & DRAINAGE SERVICES. LOCATE TREES A MINIMUM 1.25M FROM PITS
5. ALL PLANTING AROUND EXISTING TREES SHALL BE ADJUSTED TO AVOID DAMAGE AND CLASHING WITH SURFACE ROOTS
6. THE NATURE STRIP (STREET FRONTAGE) FOR THE SITE IS PUBLIC LAND, AND ONLY AUTHORIZED WORKS MAY OCCUR HERE. EXISTING CONDITIONS SUCH AS STREET TREES, COUNCIL PLANTING ETC SHALL BE RETAINED AND PROTECTED DURING CONSTRUCTION, UNLESS SPECIFIC APPROVAL HAS BEEN GRANTED FOR NEW WORK IN THIS AREA.

TREES

- TLL

Botanical Name: *Tristaniopsis laurina* 'Luscious'
Common Name: Watergum (Native)
Pot size: 75Lt
Mature H x S: 10m x 6m
Qty Required: 1
- WF

Botanical Name: *Waterhousia floribunda*
Common Name: Weeping Lilly Pilly (Native)
Pot size: 75Lt
Mature H x S: 10m x 6m
Qty Required: 2

SHRUBS AND HEDGES

- RI

Botanical Name: *Raphiolepis indica* 'Snow maiden'
Common Name: Indian Hawthorn (Exotic)
Pot size: 200mm
Mature H x S: 1m x 0.5m
Qty Required: 23
- SA

Botanical Name: *Syzygium australe* 'Select Form'
Common Name: Lilly Pilly (Native)
Pot size: 200mm
Mature H x S: 2-3m x 1-1.5m
Qty Required: 24
- WB

Botanical Name: *Westringia* 'Blue Gem'
Common Name: B. Gem Coastal Rosemary (Native)
Pot size: 200mm
Mature H x S: 1.5m x 1.3m
Qty Required: 3
- SC

Botanical Name: *Syzygium* 'Cascade'
Common Name: Cascade Lilly Pilly (Native)
Pot size: 200mm
Mature H x S: 2.5m x 1.8m
Qty Required: 10

ACCENT PLANTS

- De

Botanical Name: *Doryanthes excelsa*
Common Name: Gymea Lily (Native)
Pot size: 300mm
Mature H x S: 1.1m x 1m
Qty Required: 5

GRASSES / GROUNDCOVERS

- Botanical Name:** *Dichondra argentea* 'Silver Falls'
Common Name: Silver Falls Dichondra (Exotic)
Pot size: Tube stock
Mature H x S: 0.15m x spreading
Qty Required: 7/m2 (13.5m2 total)

GROUNDCOVER MIX

- Hibertia scandens*
Hardenbergia 'Meema'
Dianella caerulea
Westringia 'Mundi'
- Pot size:** Tube stock
Mature H x S: < .8m
Qty Required: 7/m2 (11.4m2 total)

SAMPLE IMAGES

Images are diagrammatic only, and final planting species may vary, as determined by Council Approval



Westringia fruticosa



Waterhousia floribunda



Raphiolepis indica 'Snow Maiden'



Tristaniopsis laurina 'Luscious'



Syzygium 'Select form'



Doryanthes excelsa

OUTDOOR PLAY AREA CALCULATIONS
-REFER ARCHITECTURAL DRAWING A0.00

REQUIRED OUTDOOR UNENCUMBERED SPACE:	385m²
(7m2 per child, 55 children in total)	
PROPOSED OUTDOOR UNENCUMBERED SPACE ON GROUND FLOOR:	239m²
PROPOSED OUTDOOR UNENCUMBERED SPACE ON L1:	151.6m²
TOTAL OUTDOOR UNENCUMBERED SPACE:	390.6m²
(COMPLIANT)	
REQUIRED OUTDOOR SHADE AREA:	117.18m²-234.36m²
(30%-60%)	
PROPOSED OUTDOOR SHADE AREA:	130.8m² (33.5%)
(COMPLIANT)	

DRAINAGE PITS AND DRAINAGE LINES SHOULD BE LOCATED WITHIN GARDEN AREAS TO ALLOW FOR SITE DRAINAGE WHILE MINIMISING IMPACT ON THE PROPOSED PLANTING SCHEME. WHERE POSSIBLE, PITS AND LINWORK SHOULD BE LOCATED AT THE EDGE OF LANDSCAPE STRIPS TO AVOID PRECLUDING PLANTING CENTRALLY IN GARDEN AREAS. WHERE PITS AND LINWORK OCCUR WITHIN GARDEN BEDS, THE LANDSCAPE CONTRACTOR SHALL TAKE ALL PRECAUTIONS TO AVOID DAMAGING STORM WATER WHEN PLANTING SHRUBS AND TREES. LANDSCAPE CONTRACTORS SHALL NOT ALTER THE FORM OF SWALES DESIGNED TO DIRECT OVERLAND FLOW.

AN AUTOMATED COMMERCIAL GRADE IRRIGATION SYSTEM SHALL BE PROFESSIONALLY INSTALLED TO ALL GARDEN AREAS, INCLUDING RAISED PLANTERS, UPPER FLOOR PLANTERS AND GARDENS IN NATURAL GROUND. THE SYSTEM SHALL BE DESIGNED AND INSTALLED IN LINE WITH THE IRRIGATION PERFORMANCE SPECIFICATION, BY A LICENCED CONTRACTOR OR LANDSCAPER. THE LICENCED CONTRACTOR SHALL PREPARE AN 'AS BUILT' PLAN OF THE SYSTEM TO THE SUPERINTENDENT FOR STRATA RECORDS, FOR FUTURE MAINTENANCE.

LANDSCAPE PLAN NOTES

This plan should be read in conjunction with the architectural and hydraulics plans. Work specific to these plans should be prepared in accordance to these plans, including specification and details prior to the installation of landscaping, and should not be altered or compromised during landscape construction. **Retaining wall details to engineers design.** Elements such as drainage swales may be incorporated in garden bed areas (using non-floatable mulch) without compromising the capacity or form.

This plan has been prepared for \$4.55 approval only, not for construction.

This plan has been prepared with reference to **City of Ryde Council** Landscaping Guidelines & requirements. Planting proposed using commercially available plant species selected from local planting lists and the BASIX local plant list and from Sydney Waters "Plant Selector" web site one-drip rated native plants (**acceptable for BASIX planting**).

The Design & location of new letter boxes shall be in accordance with Australia Post's "Requirements for Delivery of Mail to Residential Premises" published Feb '97. All noxious weeds listed in Councils weed lists & located on the site shall be continually removed & suppressed. Reinststate all boundary fencing in poor condition with Council approved 1.8m fencing to rear of building line, rake to 1m forward of BL. Pollution, sediment & erosion control devices as specified shall be in place, and maintained for the duration of the construction period. Proposed excavation near existing established trees to be supervised by arborist.

\$4.55 approved landscape plan's are required to be constructed as approved to obtain occupancy certificate. **Permeable areas may be indicated to achieve site coverage restrictions & should be constructed as drawn on this plan.**

GENERAL NOTE:

Figured dimensions take preference to scale readings. Verify all dimensions on site. PDF's please may vary slightly in size to the hard copy. Please refer any discrepancies to the Landscape Architect before proceeding with the work.
Copyright Statement: This drawing is the property of Concept Landscape Architects Pty Ltd. It is to be used for the project only and is not to be reproduced, stored in a retrieval system, or transmitted in any form or by any means, electronic, mechanical, photocopying, recording, or by any information storage and retrieval system, without the prior written permission of the copyright owner.
If the State of this drawing is not signed off by the Construction Manager, it may be subject to change, alteration or amendment at the discretion of our office.

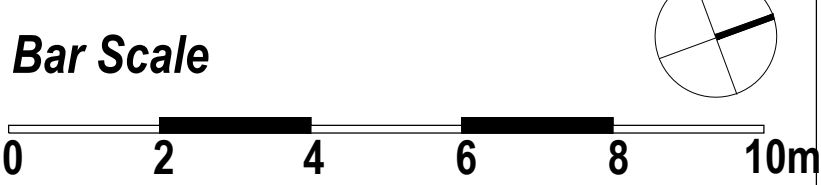

ARCHITECT:

MOMA ARCHITECTURE

LANDSCAPE ARCHITECT:



Suit 101, 506 Miller Street, CAMMERAY NSW 2062
Phone: 9922 5312
Fax: 8209 4962
Mobile: 04 13 861 181
www.concept.net.au
enquiries@concept.net.au

COUNCIL:

RYDE

CLIENT:

STEVE YANG

REV

DATE

NOTATION/AMENDMENT
A 08.6.2021 Preliminary plan prepared for review
B 09.7.2021 Co-ordinated with amended architectural plan & stormwater plan
C 22.10.2021 Co-ordinated with council's comments
D 21.4.2022 Drafted \$4.55 plan prepared for review
- - -
H 26.09.2022 Co-ordinated with client's comments
I 06.10.2022 Co-ordinated with client's comments

PROJECT:

PROPOSED PRESCHOOL DEVELOPMENT
21 LOVELL ROAD
DENISTONE EAST

TITLE:

LANDSCAPE PLAN

DWG No:

LPS4.55 21 - 331

PAGE NUMBER:

2

STATUS:

SECTION 4.55

SCALE:

1:100 @ A1

DRAWN:

K.Z

DATE:

OCT 2022

CHECKED:

R.F

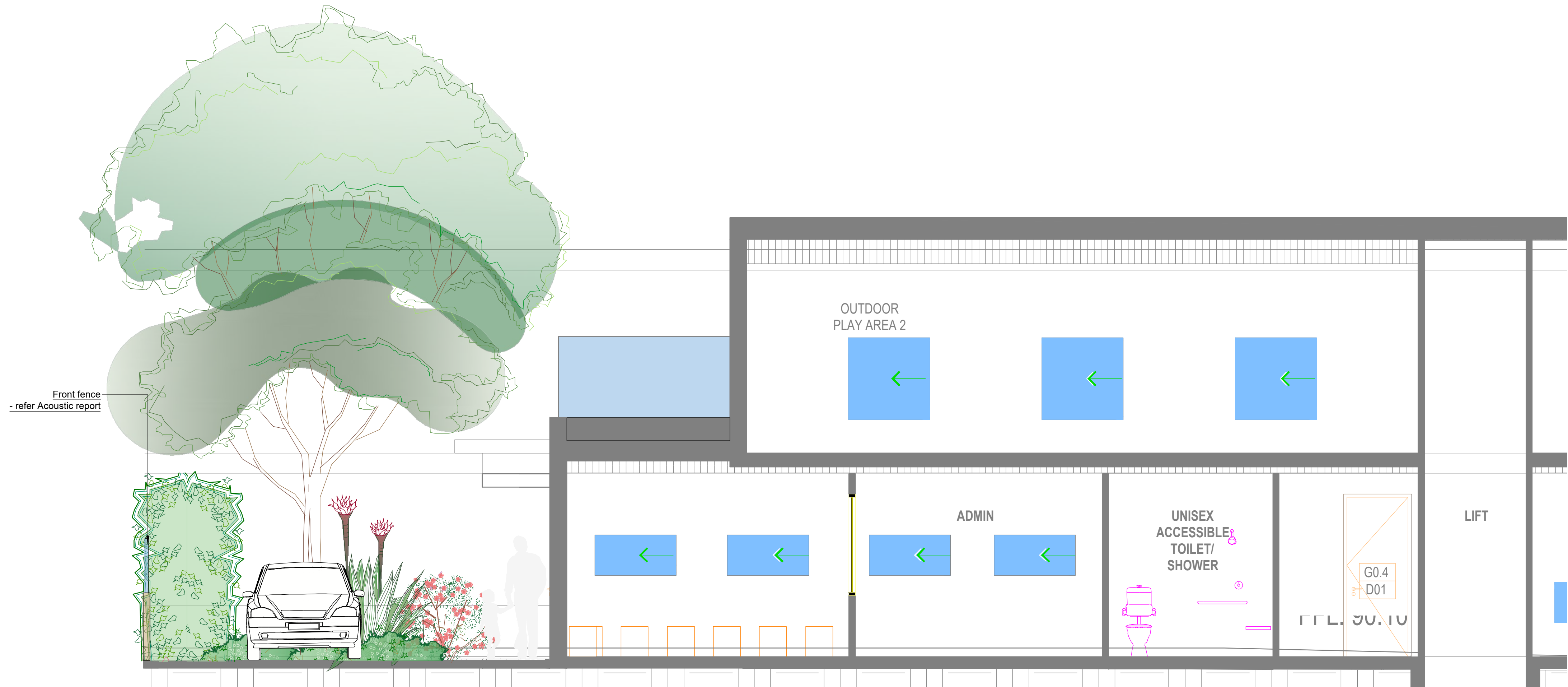

SECTION A-A
SCALE: 1:40

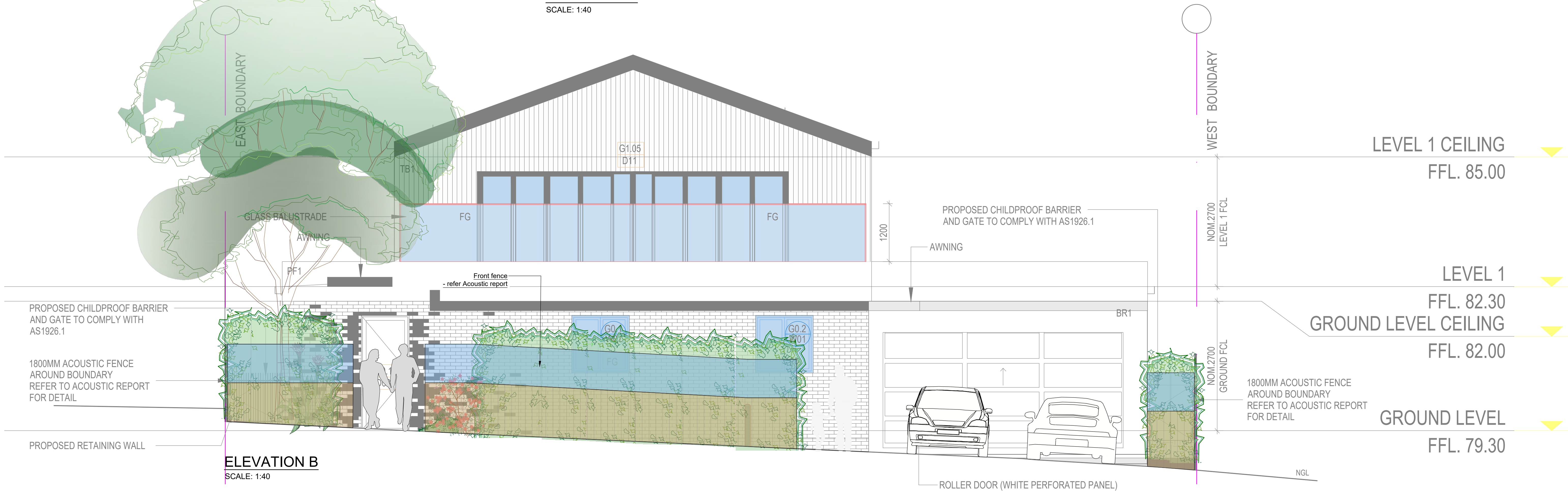

ELEVATION B
SCALE: 1:40

GENERAL NOTE:

Figured dimensions take preference to scale readings. Verify all dimensions on site. PDF plans may vary slightly in scale to that indicated on plans. Report any discrepancies to the Landscape Architect before proceeding with the work.
Copyright Suburban Enterprises Pty Ltd Trading as CONCEPT LANDSCAPE ARCHITECTS
This drawing is prepared by copyright. All rights are reserved. Where permitted under the Copyright Act 1968, no part of this drawing may be reproduced in any form or by any means without the prior written permission of the copyright owner.
If the status of this drawing is not signed off for construction it may be subject to change, alteration or amendment at the discretion of our office.

If so, Concept is not liable for any loss, damage, harm or injury whether special, consequential, direct or indirect, suffered by you or any other person as a result of your use of this drawing for construction purposes.
These plans are prepared for the property of Suburban Enterprises (T/A Concept) and each time as all agreed persons are made to it. We retain the right to withdraw this information from the assessment process if such persons are not made following the verification period.



ARCHITECT:

MOMA ARCHITECTURE

LANDSCAPE ARCHITECT:



Suite 101, 506 Miller Street,
CAMMERAY NSW 2062
Phone: 9922 5312
Fax: 8209 4962
Mob: 0413 861 351
www.concept.net.au
enquiries@concept.net.au

COUNCIL:

RYDE

CLIENT:

STEVE YANG

REV DATE

REV	DATE	NOTATION/AMENDMENT
A	08.6.2021	Preliminary plan prepared for review
B	09.7.2021	Co-ordinated with amended architectural plan & stormwater plan
C	22.10.2021	Co-ordinated with council's comments
D	21.4.2022	Drafted S4.55 plan prepared for review
-	-	-
H	26.09.2022	Co-ordinated with client's comments
I	06.10.2022	Co-ordinated with client's comments

PROJECT:

PROPOSED PRESCHOOL
DEVELOPMENT
21 LOVELL ROAD
DENISTONE EAST

TITLE:

SECTIONS

DWG No:

LPS4.55 21 - 331

PAGE NUMBER:

3

STATUS:

SECTION 4.55

SCALE: AS SHOWN @ A1

DRAWN: K.Z

DATE: OCT 2022

CHECKED: R.F

LANDSCAPE WORK SPECIFICATION

PRELIMINARIES

1.01 GENERAL

- The following general conditions should be considered prior to the commencement of landscape works:
- The landscape plans should be read in conjunction with the architectural plans, project arborist's assessment, hydraulic plans, service plans and survey prepared for the proposed development.
 - All services including existing drainage should be accurately located prior to the commencement of landscape installation. Any proposed tree planting which falls close to services will be relocated on site under the instruction of the landscape architect.
 - Installation of conduit for required irrigation, electrical and other services shall be completed prior to the commencement of hardscape works and handland pours.
 - All outdoor lighting specified by architect or client to be installed by qualified electrician
 - Anomalies that occur in these plans should be brought to our immediate attention.
 - Where an Australian Standard applies for any landscape material testing or installation technique, that standard shall be followed.

1.02 PROTECTION OF ADJACENT FINISHES

The Contractor shall take all precautions to prevent damage to all or any adjacent finishes by providing adequate protection to these areas / surfaces prior to the commencement of the Works

1.03 PROTECTION OF EXISTING TREES

Existing trees identified to be retained shall be done in accordance with (AS)4970-Protection of trees on development sites as well as in accordance with the tree protection measures prepared by project arborist.

Where general works are occurring around such trees, or pruning is required, a qualified Arborist shall be engaged to oversee such works and manage tree health. Existing trees designated on the drawing for retention shall be protected at all times during the construction period. Any soil within the drip-line of existing trees shall be excavated and removed by hand only. No stockpiling shall occur within the root zone of existing trees to be retained.

Any roots larger in diameter than 50mm shall only be severed under instruction by a qualified arborist. Roots smaller than 50mm diameter shall be cut cleanly with a saw.

Temporary fencing shall be installed around the base of all trees to be retained prior to the commencement of landscape works. Where possible this fencing will be located around the drip line of these trees, or a minimum of 3m from the trunk. The fencing shall be maintained for the full construction period.

1.04 EROSION & POLLUTION CONTROL

The Contractor shall take all proper precautions to prevent the erosion of soil from the subject site. The contractor shall install erosion & sediment control barriers and as required by council, and maintain these barriers throughout the construction period. Note that the sediment control measures adopted should reflect the soil type and erosion characteristics of the site.

- Erosion & pollution control measures shall incorporate the following:
- Construction of a sediment trap at the vehicle access point to the subject site.
 - Sediment fencing using a geotextile filter fabric in the location indicated on the erosion control plan or as instructed on site by the landscape architect.
 - Earth banks to prevent scour of stockpiles
 - Sandbag kerb sediment traps
 - Straw bale & geotextile sediment filter.
 - Exposed banks shall be pegged with an approved Jute matting in preparation for mass planting

Refer to 'Stewise Reference Kit' as prepared by DLWC & WSROC (1997) for construction techniques

SOIL WORKS

2.01 MATERIALS

Specified Soil Conditioner (Generally to improve site soil)
The specified soil conditioner for site top-soil improvement shall be an organic mix, equal to 'Botany Humus', as supplied by ANL. Note that for sites where soil testing indicates toxins or extremes in pH, or soils that are extremely poor, allow to excavate and supply 300mm of imported soil mix.

New gardens & proposed Planting
New garden and planting areas shall consist of a 50/50 mix of clean site soil (refer d) below) and imported 'Organic Garden Mix' as supplied by ANL or approved equal. All mixes are to comply with AS 4419 Soils for landscaping & garden use, & AS 4454 Composts, Soil conditioners & mulches.

Specified Soil Mix - Turf
The specified soil mix for all turf areas shall be a min 75mm layer of imported soil mix consisting of 80% washed river sand (reasonably coarse), and 20% composted organic matter equivalent to mushroom compost or soil conditioner, or other approved lawn top dress.

Site Topsoil
Site topsoil is to be clean and free of unwanted matter such as gravel, clay lumps, grass, weeds, tree roots, sticks, rubbish and plastics, and any deleterious materials and materials toxic to plants. The topsoil must have a pH of between 5.5 and 7. Use 100% imported soil mix when site topsoil runs out.

2.02 INSTALLATION (TO GARDEN OUTSIDE OF TREE PROTECTION ZONES OF TREES RECOMMENDED TO BE RETAINED)

Note: No level changes (Cut or Fill), soil ripping within the Tree Protection Zones of trees to be retained
a) Testing
All testing is to be conducted in accordance with AS 1289 Methods for testing soils for engineering purposes. Site soil shall be given a pH test prior to modifying to ensure conditions are appropriate for planting as stated above. Tests shall be taken in several areas where planting is proposed, and the pH shall be adjusted accordingly with sulphur or lime to suit.

Note that a soil test conducted by the 'Sydney Soil Lab' or approved equal shall be prepared for all commercial, industrial and multi-unit residential sites. The Sydney Landscape contractor shall implement the recommendations of this test.

b) Set Out of Individual Trees & Mass Planting Areas
All individual tree planting positions and areas designated for mass planting shall be set out with stakes or another form of marking, ready for inspection and approval. Locate all services.

c) Establishing Subgrade Levels outside of tree protection zones of trees to be retained
Subgrade levels are defined as the finished base levels prior to the placement of the specified material (i.e. soil conditioner). The following subgrade levels shall apply:

- Mass Planting Beds - 300mm below existing levels with specified imported soil mix.
- Turf areas - 100mm below finished surface level.

Note that all subgrades shall consist of a relatively free draining natural material, consisting of site topsoil placed previously by the Civil Contractor. No builders waste material shall be acceptable.

d) Subgrade Cultivation
Cultivate all subgrades to a minimum depth of 100mm in all planting beds and all turf areas, ensuring a thorough breakup of the subgrade into a reasonably coarse tilth. Grade subgrades to provide falls to surface and subsurface drains, prior to the placement of the final specified soil mix.

e) Drainage Works
Install surface and subsurface drainage where required and as detailed on the drawing. Drain subsurface drains to outlets provided, with a minimum fall of 1:100 to outlets and / or service pits.

f) Placement and Preparation of Specified Soil Conditioner & Mulch.

- Trees in turf & beds - Holes shall be twice as wide as root ball and minimum 100mm deeper - backfill hole with 50/50 mix of clean site soil and imported 'Organic Garden Mix' as supplied by ANL or approved equal.
- Mass Planting Beds - Install specified soil conditioner to a compacted depth of 100mm

Place the specified soil conditioner to the required compacted depth and use a rotary hoe to thoroughly mix the conditioner into the top 300mm of garden bed soil. Ensure thorough mixing and the preparation of a reasonably fine tilth and good growing medium in preparation for planting.

- Turf Areas - Install specified soil mix to a minimum compacted depth of 75mm.

Place the specified soil mix to the required compacted depth and grade to required finished soil levels, in preparation for planting and turfing.

PLANTING

3.01 MATERIALS

a) Quality and Size of Plant Material
All trees supplied above a 25L container size must be grown and planted in accordance with AS 2303:2018 'TREE STOCK FOR LANDSCAPE USE' Certification that trees have been grown to AS 2303:2018 is to be provided upon request of Council's Tree Management Officer.

Above - Ground Assessment:
The following plant quality assessment criteria shall be followed:
Plant true to type, Good vigour and disease free from pest & disease, free from injury, self-supporting, good stem taper, has been pruned correctly, is apically dominant, has even crown symmetry, free from included bark & stem junctions, even trunk position in pot, good stem structure

Below - Ground Assessment:
Good root division & direction, rootball occupancy, rootball depth, height of crown, non-suckering For further explanation and description of these assessment criteria, refer to Ross Clark's book.
All Plant material shall be to the type and size specified. No substitutions of plant material shall be permitted without written prior approval by the Landscape Architect. No plant shall be accepted which does not conform to the standards listed above.

b) Stakes and Ties
Provide min. 3 No. Stakes and ties to all plants identified as trees in the plant schedule. Stakes shall be sound, unpainted, straight hardwood, free of knots and pointed at one end. They shall be 1800mm x 50mm x 50mm Hardwood timber, or as per council specification where is available. Ties shall be 50mm wide hessian webbing material.

c) Fertilisers

Fertilisers shall be approved slow release fertilisers suitable for the proposed planting types. Note that for native plants, specifically Proteaceae family plants including Grevillea species, low phosphorous fertilisers shall be used.

d) Mulch
Mulch for general planter bed shall be an approved equal to 'Forest Blend' as supplied by ANL. Mulch shall be completely free from any soil, weeds, rubbish or other debris. Mulch for bio-retention/rain garden area where is required shall be non-floatable materials that could include crushed rock, gravel, coarse river sand, scoria or river pebbles. 4-7mm screenings or similar.

e) Turf
Turf for project site shall be soft leaf Buffalo or Zoysia macrantha 'Nana' or equivalent unless stated otherwise), free from any weeds and other grasses, and be in a healthy growing condition. Re-turfing to nature strip where is required shall use species that match existing on street.

3.02 INSTALLATION

a) Setting Out
All planting set out shall be in strict accordance with the drawings, or as directed. Note that proposed tree planting located near services should be adjusted at this stage. Notify Landscape Architect for inspection for approval prior to planting.

b) Planting
All plant material shall be planted as soon after delivery as possible. Planting holes for trees shall be excavated as detailed and specified. Plant containers shall be removed and discarded, and the outer roots gently teased from the soil mass. Immediately set plant in hole and backfill with specified soil mix, incorporating the approved quantity of fertiliser for each plant type. Ensure that plants are set plumb vertically and root balls set to the consolidated finished grades detailed on the drawings. Compact the backfilled soil and saturate by hand watering to expel any remaining air pockets immediately after planting.

c) Staking and Tying
Staking and tying shall be in strict accordance with the drawings and shall occur immediately following plant placement and soil backfilling. All plants identified as 'Trees' on the planting schedule shall be staked with a min. 3 stakes.

d) Mulching
Mulch for general planter bed shall be an approved equal to 'Forest Blend' as supplied by ANL. Mulch shall be completely free from any soil, weeds, rubbish or other debris. Mulch for bio-retention/rain garden area where is required shall be non-floatable materials that could include crushed rock, gravel, scoria or river pebbles. 4-7mm screenings or similar.

e) Turfing
Moisten soil prior to the turf being laid. Turf shall be neatly butt jointed and true to grade to finish flush with adjacent surfaces. Incorporate a lawn fertilizer and thoroughly water in. Keep turf moist until roots have taken and sodicols cannot be lifted. Keep all traffic off turf until this has occurred. Allow for top dressing of all turf areas. All turf shall be rolled immediately following installation.

f) Steel garden edging
Where is required, the Contractor shall install Steel garden edging as detailed on the drawings, to all mass planting beds adjoining turf or gravel mulched areas, and where required. The resultant edge shall be true to line and flush with adjacent surfaces. However, no edging shall be used within the Structural Root Zone (SRZ) of trees to be retained.

g) Earth retaining structure
All walls which form part of drainage works must be built as detailed by the hydraulic engineer. All walls exceeding 800mm shall be of post timber construction materials, construction details to be provided by a qualified engineer. Install wall to suit site levels and to manufacturer's specification.

HARDSCAPE WORKS

4.01 GENERAL

The Contractor shall undertake the installation of all hardscape works as detailed on the drawing, or where not detailed, by manufacturers specification.

- Paving - refer to typical details provided, and applicable Australian Standards. Permeable paving may be used as a suitable means of satisfying Council permeable surface requirements, while providing a useable, hardwearing, practical surface. In most instances, the client shall nominate the appropriate paving material to be used.

Australian Standards shall be adhered to in relation to all concrete, masonry & metal work. Some details are typical and may vary on site. All hardscape works shall be set out as per the drawings, and inspected and approved by the Landscape Architect prior to installation. All workmanship shall be of the highest standard. Any queries or problems that arise from hardscape variations should be brought to the attention of the Landscape Architect.
Your attention is directed to any obligations or responsibilities under the Dividing Fences Act, 1991 in respect of adjoining property owners which may arise from this application. Any enquiries in this regard may be made to the Crown Lands Division on (02) 8830 5332.

IRRIGATION WORKS

5.01 GENERAL (PERFORMANCE SPECIFICATION)

New irrigation systems to planting areas shall be a Commercial Grade Irrigation System conforming to all relevant Australian standards, including AS 3508 & the Electrical Safety Act 2002, Workplace Health & Safety Act 2011, & the latest Sydney Water Code

An automated drip-irrigation system is to be installed to all gardens, planters and lawn areas in accordance with the approved Irrigation Design.
This system shall be designed and installed by a qualified and licensed irrigation specialist, to the highest industry standards and to maximise the efficient usage of water.
The Installer is required to obtain all approvals necessary for the completion of works in accordance with the Laws of Australia, Laws of the State of NSW, City of Ryde Council By-Laws and Ordinances.

Drawings:

- The Landscape Contractor nominated Licensed Irrigation Specialist shall provide irrigation drawings for approval upon engagement.

- Design Requirements:**
- The irrigation system shall be installed prior to all planting works. It shall incorporate a commercially available irrigation system, with sub-surface dripper lines to irrigate all gardens, planters and lawn areas.
 - It shall incorporate a suitable back flow prevention device for the scale of works, an in-line filter, check valves, and suitable high and low density poly hose fittings and PVC piping to achieve flow rates suitable for specified planting.
 - The irrigation application rate shall not exceed the infiltration rate of the soil or creates run-off.
 - The landscape contractor shall check the existing pressure available from the ring mains and size irrigation piping to suit. Supply shall be from local hose cock where available.
 - All piping and fittings shall be buried 50mm below the finished soil levels in garden and lawn areas, and secured in position at 500mm centres with galv wire pins.
 - Size of pipes shall be selected to ensure the working pressure at the end of the line does not decrease by more than 5%.

Services Co-ordination:

- Co-ordination required by Landscape Contractor or Project Manager to provide required conduit, pipe work and penetration through slabs and planter walls for water and power provisions.
- The Landscape Contractor shall be engaged with the Irrigation Specialist to co-ordinate with the Project Manager to identify the preferred service and conduit locations.
- Project Manager and Landscape Contractor to establish area suitable for irrigation control system with required area, power provision and water supply.

Testing & Defects:
Upon completion of installation, the system shall be tested, including:

- Main Line Pressure Test: The main line is pressurised to test for leaks. All valves are shut and the pressure is taken over a determined length of time.
- Dripper Pressure Test: Measurement at flushing valves are taken and the pressure gauged to make sure it conforms to the manufacturer recommendations. The inlet pressure is then tested under the same conditions to check it does not exceed 300Kpa.

All components are to be satisfactorily functional and operational prior to approval. Should any defect develop, or the capacity or efficiency of the system decline during the agreed maintenance system, then these faults shall be immediately rectified.

Warranty:

- A full 12 month warranty shall be included to cover labour and all parts.

Further Documentation:

- On request, a detailed irrigation performance specification report can be issued.

CONSOLIDATION AND MAINTENANCE

6.01 GENERAL

The consolidation and maintenance period shall be either:

- 6 months beginning from the approved completion of the specified construction work (Practical Completion)
- as agreed to in the landscape contractors contractual obligations,
- or as specified by Council in the Determination.

A qualified landscape maintenance contractor shall undertake the required landscape maintenance works. Consolidation and maintenance shall mean the care and maintenance of Contracted works by accepted landscaping or horticultural practices, ensuring that all plants are in optimum growing conditions and appearance at all times, as well as rectifying any defects that become apparent in the contracted works.

This shall include, but not be limited to, the following items where and as required:

- Watering all planting and lawn areas / irrigation maintenance.
- Clearing litter and other debris from landscaped areas.
- Removing weeds, pruning and general plant maintenance.
- Replacement of damaged, stolon or unhealthy plants.
- Make good areas of soil subsidence or erosion.
- Topping up of mulched areas.
- Spray / treatment for insect and disease control.
- Fertilizing with approved fertilizers at correct rates.
- Mowing lawns & trimming edges each 14 days in summer or 18 days in winter
- Adjusting ties to Stakes
- Maintenance of all paving, retaining and hardscape elements.

On the completion of the maintenance period, the landscape works shall be inspected and at the satisfaction of the superintendent or landscape architect, the responsibility will be signed over to the client.

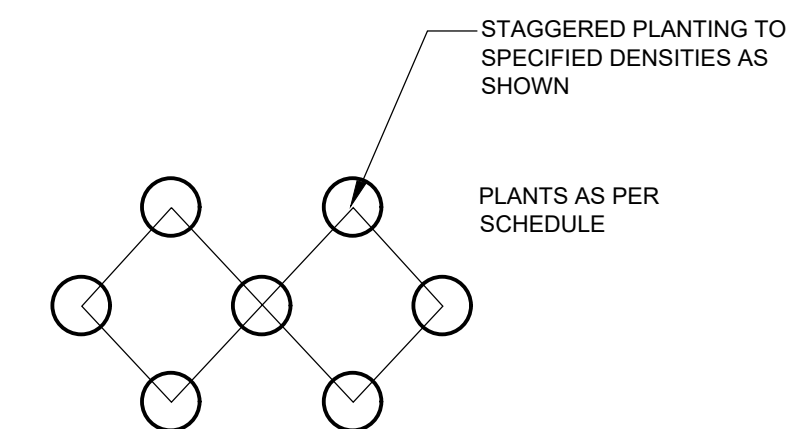

MASS PLANTING SETOUT
N.T.S

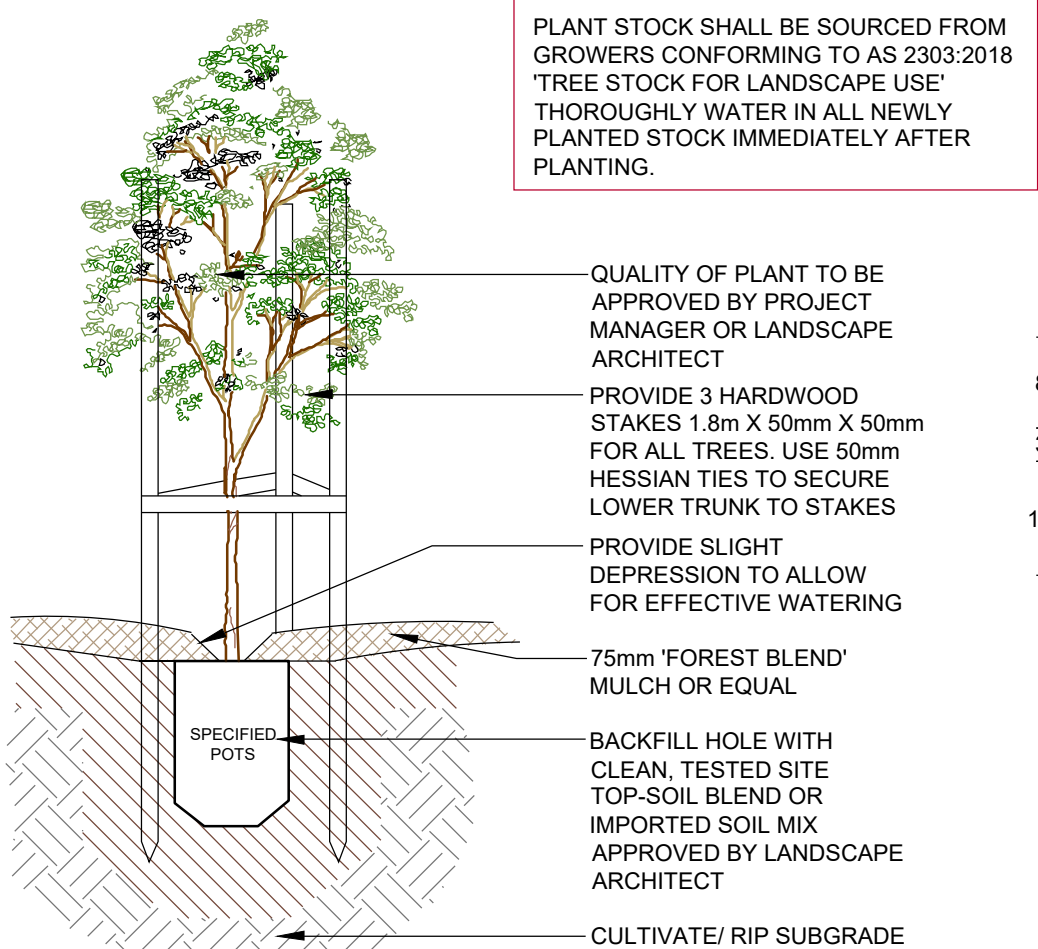

TREE PLANTING DETAIL
SCALE: 1:10

(ONLY APPLICABLE FOR PLANTING AREA OUTSIDE TREE PROTECTION ZONE OF TREES TO BE RETAINED. NO CHANGES ARE TO OCCUR TO EXISTING LEVELS, INCLUDING RIPPING/CULTIVATING OF THE SOIL WITHIN THE TPZ OF TREES TO BE RETAINED ON SITE)

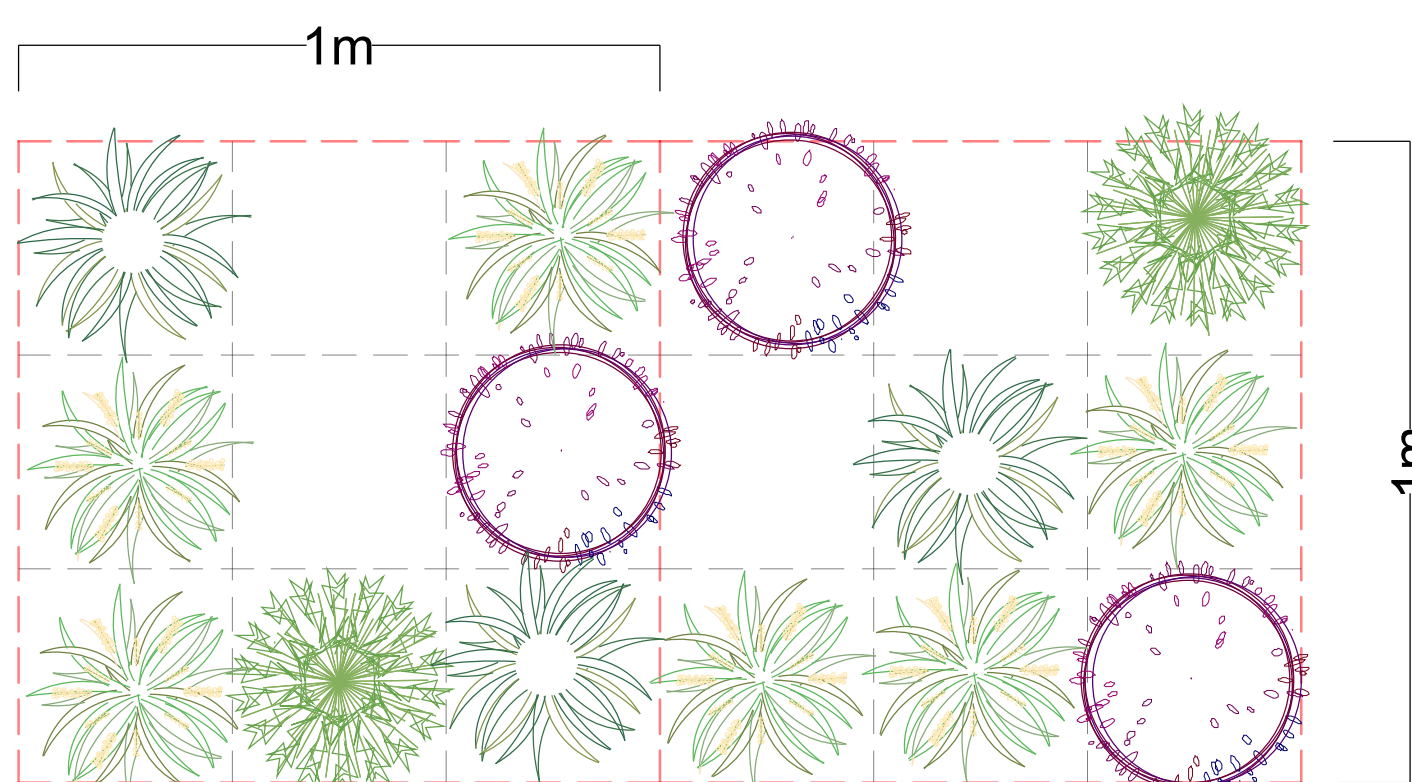

GROUNDCOVER MIX PLANTING MATRIX
SCALE N.T.S

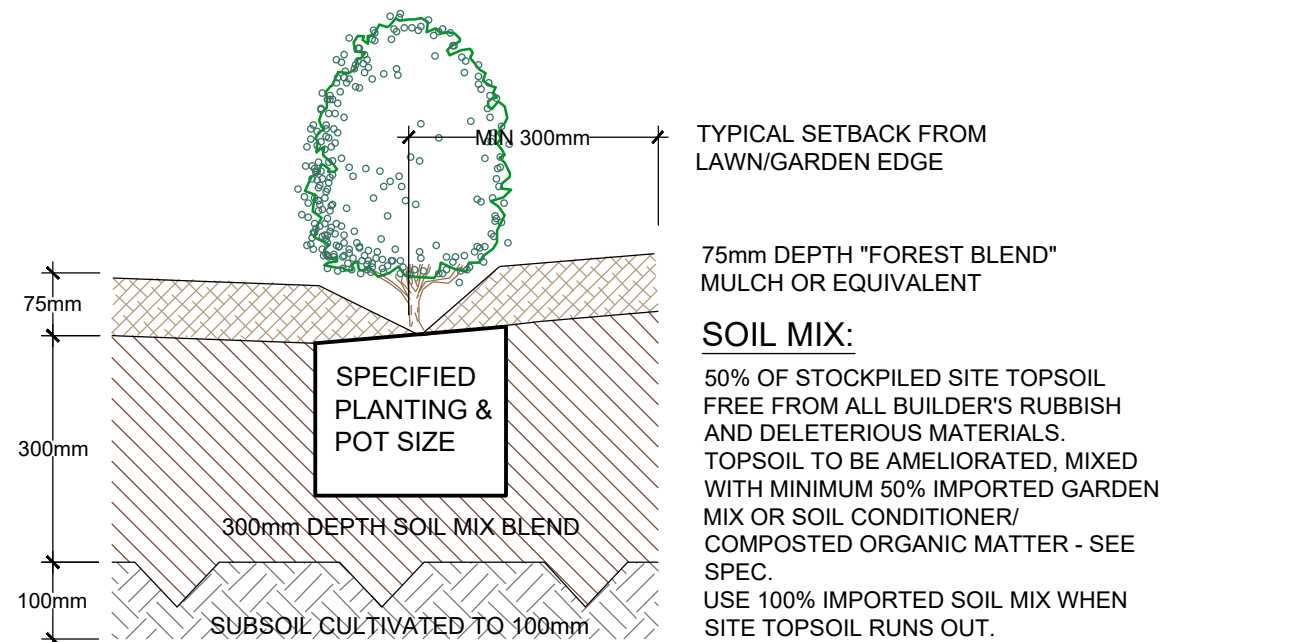

TYPICAL GARDEN PREPARATION DETAIL
SCALE 1:10
(ONLY APPLICABLE FOR PLANTING AREA OUTSIDE TREE PROTECTION ZONE OF TREES TO BE RETAINED. NO CHANGES ARE TO OCCUR TO EXISTING LEVELS, INCLUDING RIPPING/CULTIVATING OF THE SOIL WITHIN THE TPZ OF TREES TO BE RETAINED ON SITE)

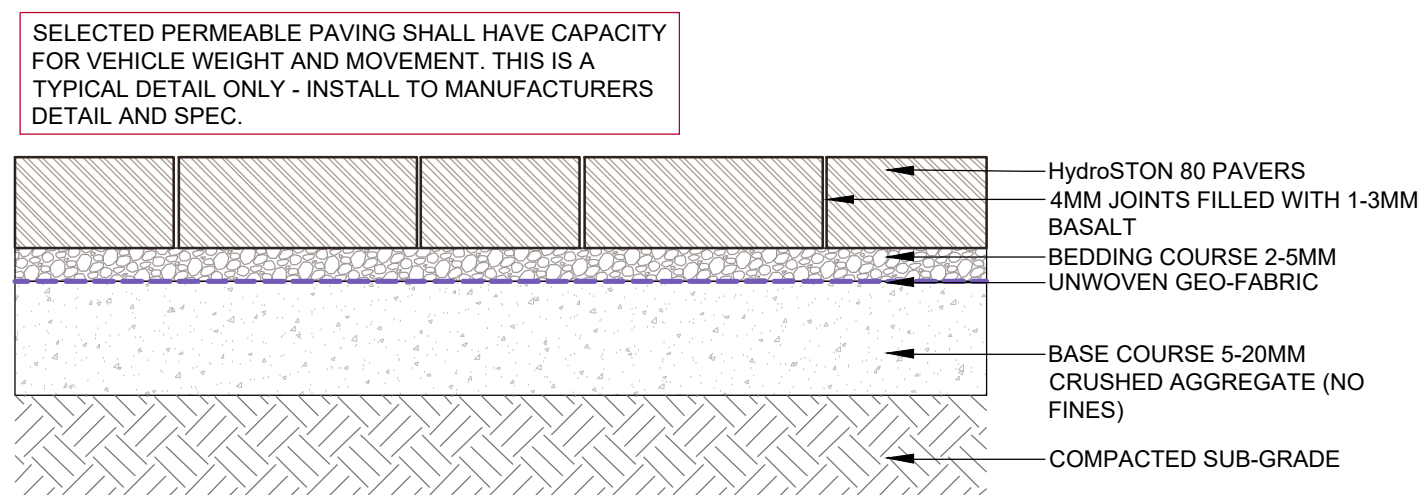

PERMEABLE PAVING DETAIL
SCALE 1:15

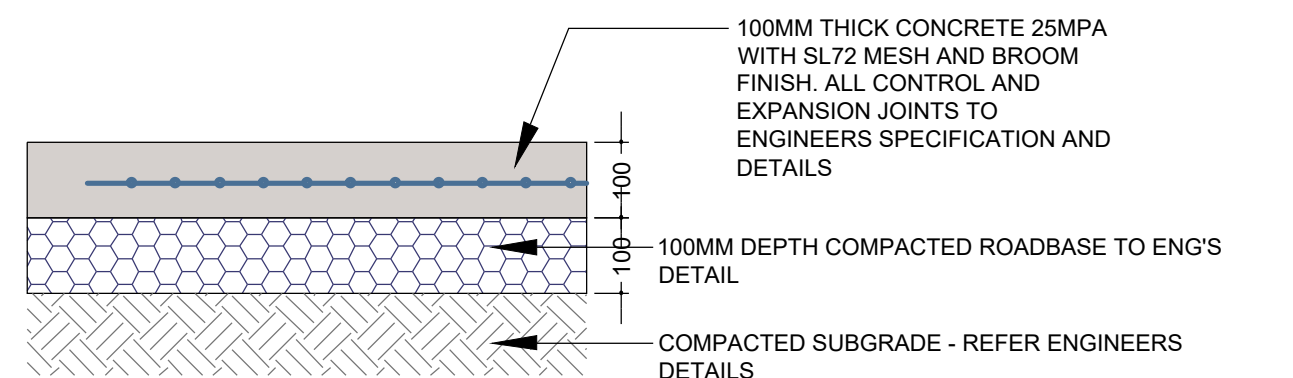

TYPICAL CONCRETE PATH DETAIL
SCALE 1:10

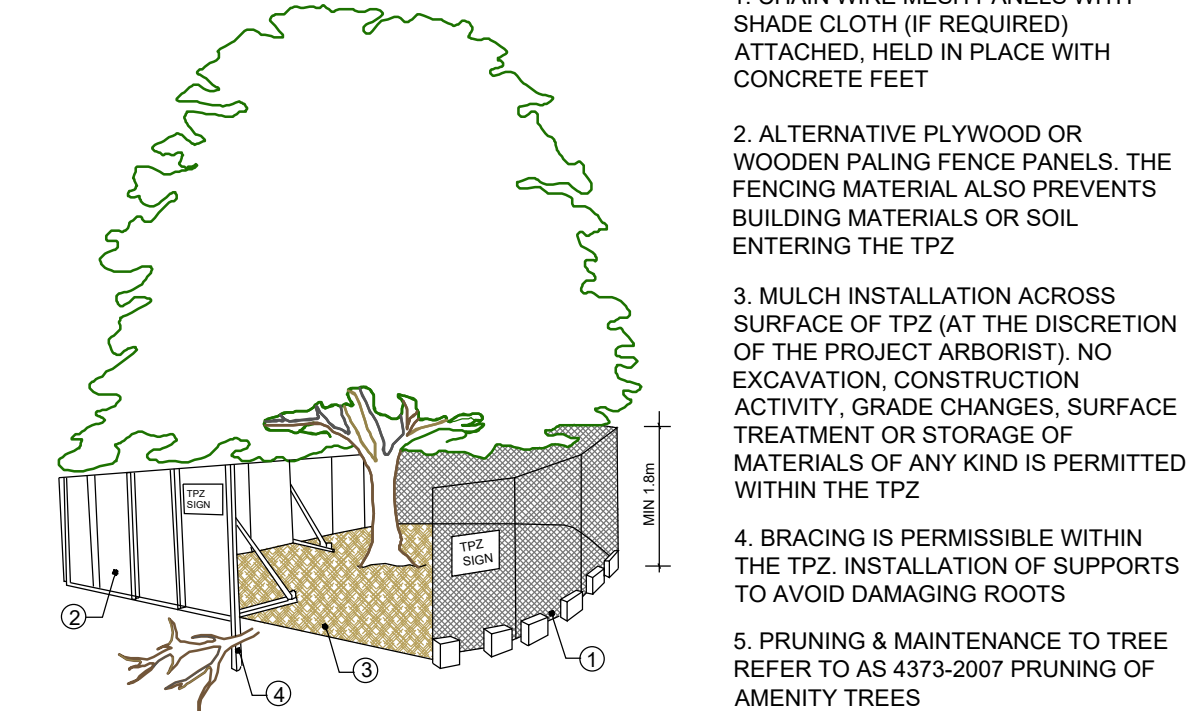

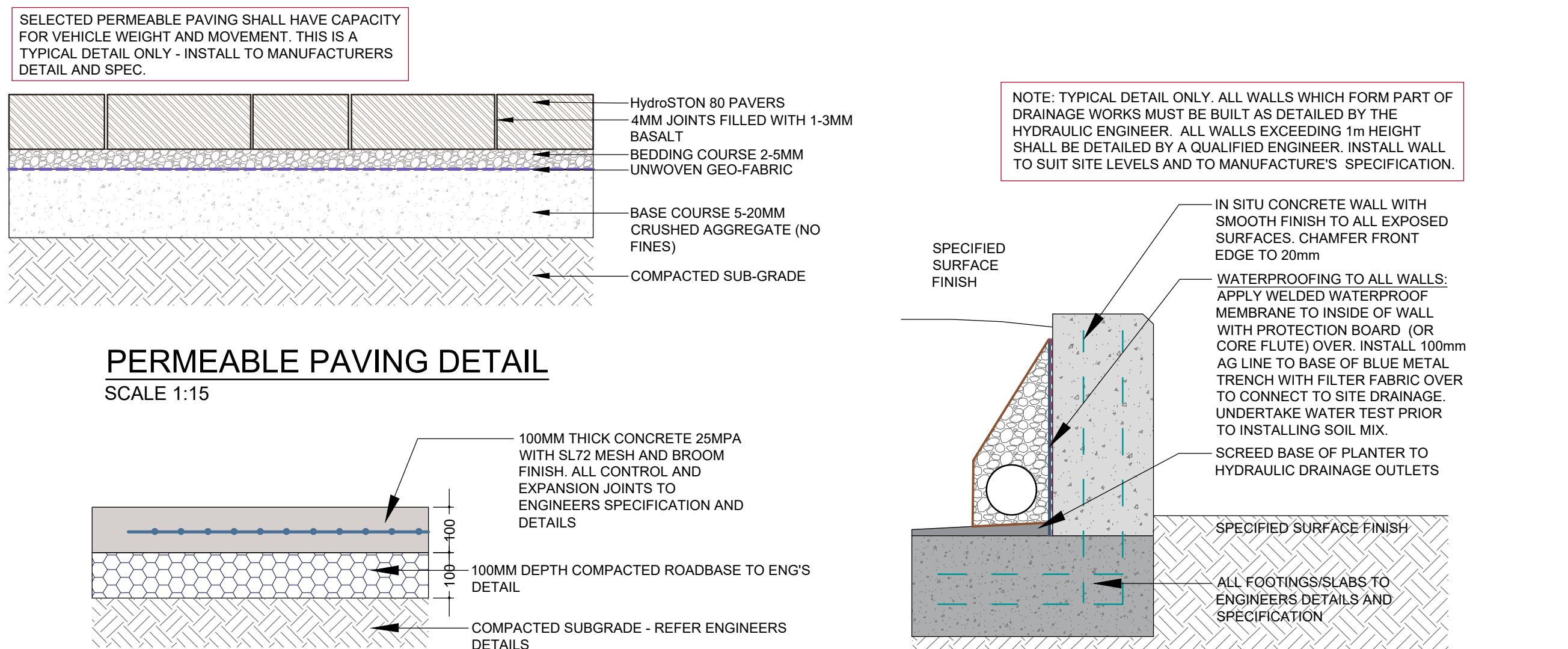

TREE PROTECTION ZONE
N.T.S

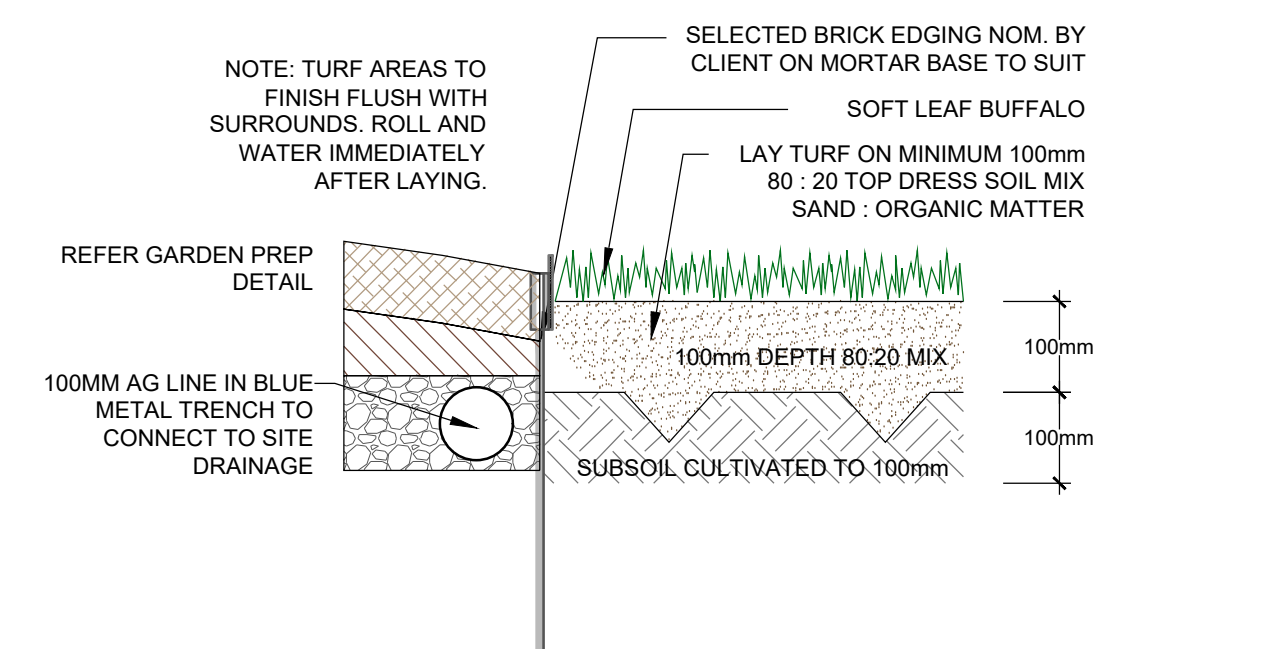

TYPICAL IN SITU CONCRETE RETAINING WALL DETAIL
SCALE 1:10



TYPICAL TURF AND BRICK EDGE DETAIL
SCALE: 1:10

GENERAL NOTE: Figured dimensions take preference to scale readings. Verify all dimensions on 1:50 plan view only slightly to 1:20 scale for final construction. Refer to the drawings for the landscape architect's professional seal and signature. © JABR Pty Ltd 2023 This drawing is the property of JABR Pty Ltd and is not to be used or reproduced in any form or by any means without the prior written permission of JABR Pty Ltd. No part of this drawing may be reproduced or transmitted without the prior written permission of JABR Pty Ltd. If the State of this drawing is not signed off by the Contractor it may be subject to change, alteration or amendment at the discretion of our office.	 www.dial1100beforeyoudig.com.au	ARCHITECT: MOMA ARCHITECTURE	LANDSCAPE ARCHITECT:  Suit 101, 506 Miller Street, CAMMERAY NSW 2062 Phone: 9622 5312 Fax: 9209 4982 Mob: 0413 861 351 www.conzept.net.au enquiries@conzept.net.au	COUNCIL RYDE CLIENT STEVE YANG	REV. DATE. NOTATION/AMENDMENT	PROJECT: PROPOSED PRESCHOOL DEVELOPMENT 21 LOVELL ROAD DENISTONE EAST	TITLE: SPECIFICATION & DETAIL	STATUS: SECTION 4.55	SCALE: AS SHOWN @ A1	DATE: OCT 2022

NOTE

NON-PROPRIETARY PLAY EQUIPMENT IS DETAILED TO INDICATE DESIGN INTENT ONLY.
IT SHALL BE THE RESPONSIBILITY OF THE SUCCESSFUL CONTRACTOR OR BUILDER TO COMPLY WITH ALL BCA & AS SAFETY REQUIREMENTS AND CONTROLS FOR SOFT-FALL MATERIALS, DEPTH AND FALL ZONES.

PROPRIETARY CUSTOMISED ITEM TO BE SOURCED BY CONTRACTOR AND INSTALLED TO MANUFACTURER'S DETAIL & SPEC.

PLAYGROUND SAFETYFALL ZONES
(As Published by KIDSAFE NSW)

1. Playground equipment that measures 600mm or more above ground level requires a falling space and impact area.
2. Surfaces must have proof of testing in accordance with AS/NZS 4422
3. The maximum height of platforms in Education and Care Services is 1800mm
4. For static equipment items with platforms 600-1500mm above the ground, the falling space and impact area is 1500mm
5. A falling space/impact area of 1.7m is required for the maximum 1.8m platform height in SECS
6. Slides - Falling space and impact areas are required to be provided surrounding slides elevated more than 600mm above the playing surface
7. Equipment less than 600mm above ground level must be provided with an impact area of less than 1500mm. Kidsafe NSW recommends a circulation zone of 1000mm is provided surrounding low equipment items that are designed for climbing rocking or jumping.
8. The maximum fall height for moveable equipment is 1.5m (at the highest foot support and/or platform)
9. A minimum falling space and impact area of 1.5m is required for equipment items that measure 600mm or more above the ground.

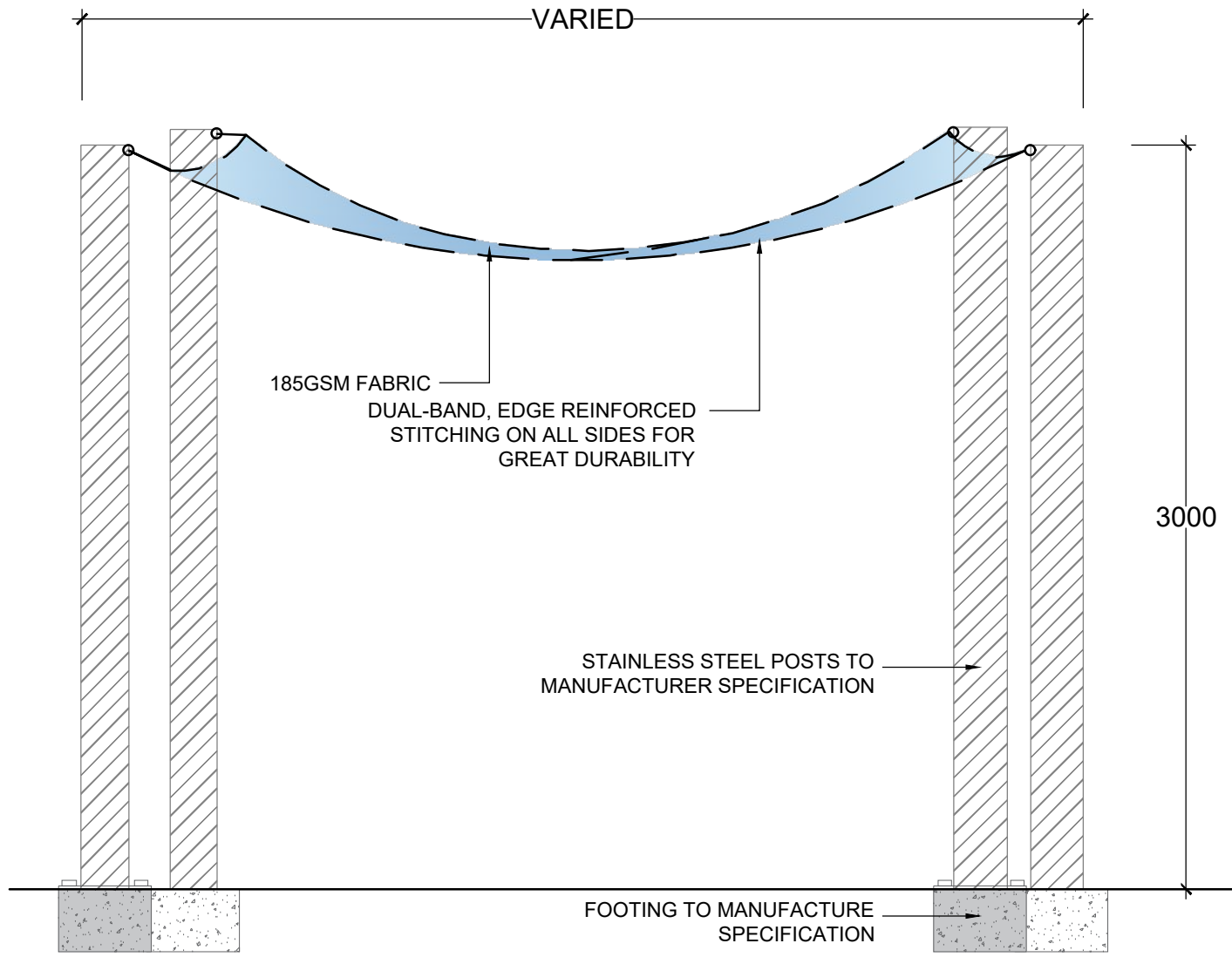
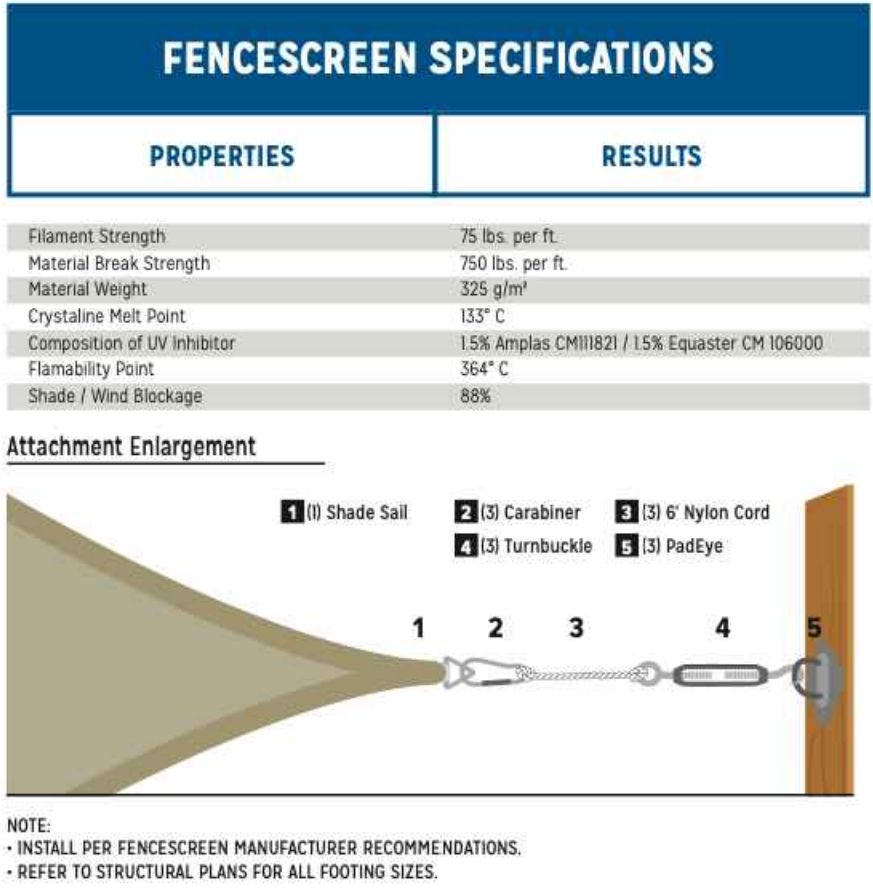

SHADE CLOTHE AREAS ARE SHOWN DIAGRAMMATICALLY, AND SHALL BE DESIGNED AND DETAILED BY THE RELEVANT TRADE / CONTRACTOR TO COMPLY WITH SHADE, SAFETY AND STRUCTURAL REQUIREMENTS, CODES AND STANDARDS WITH FUTURE SHOP-DRAWINGS

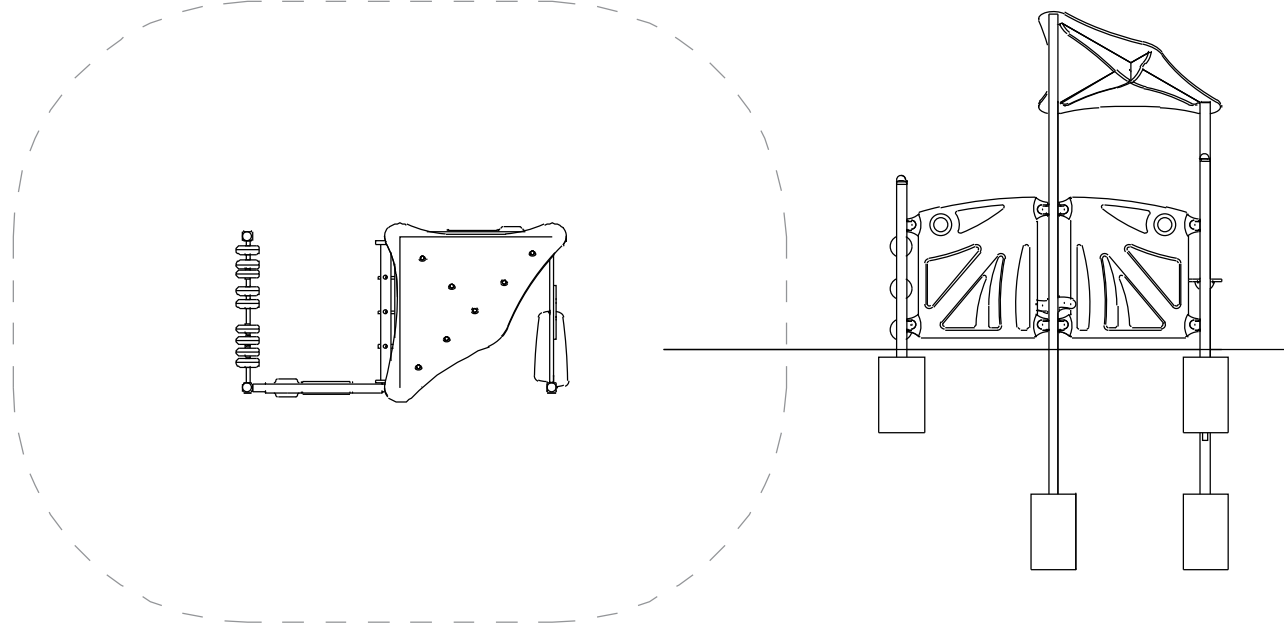

NOTE: DRAWING IS INDICATIVE ONLY. PRODUCT BY MODUPLAY. REFER MANUFACTURER'S SPECIFICATIONS & INSTRUCTIONS FOR INSTALLATION

CAPITAL MINI BY MODUPLAY -
PRODUCT CODE: C-8201-32

SCALE 1:50

TRELLIS FIXED ON TIMBER FENCE

SCALE: 1:20

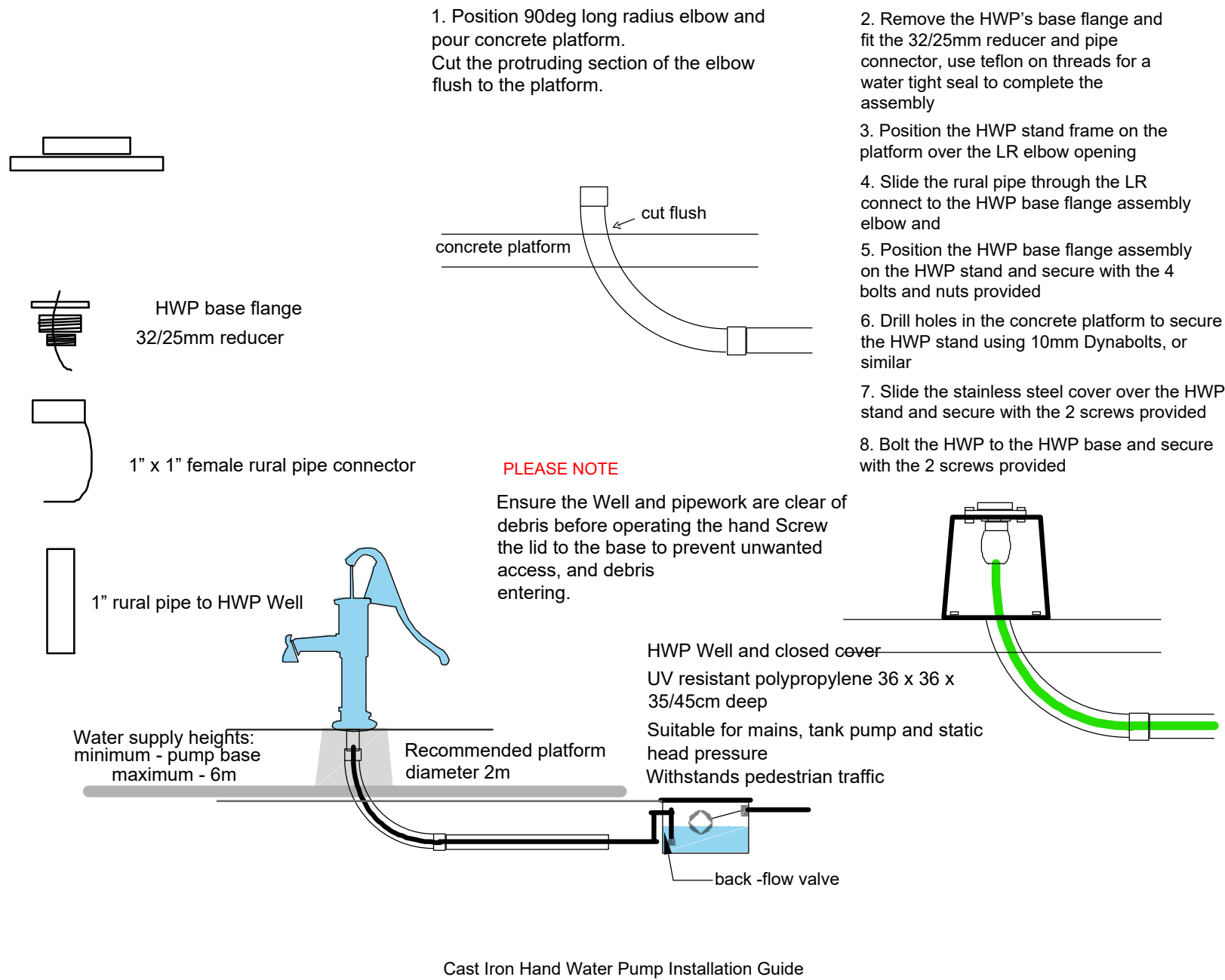
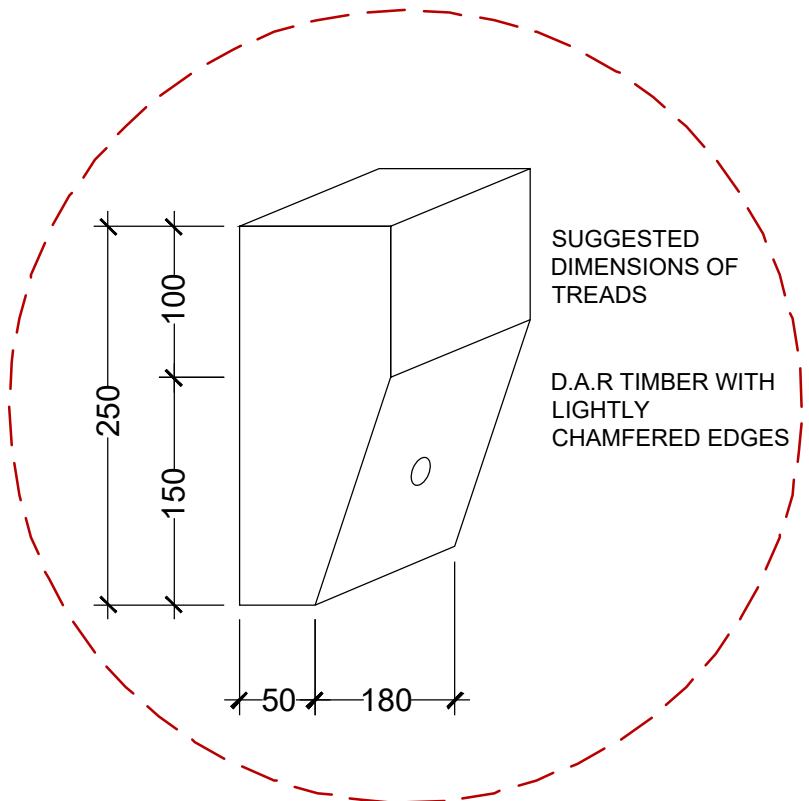
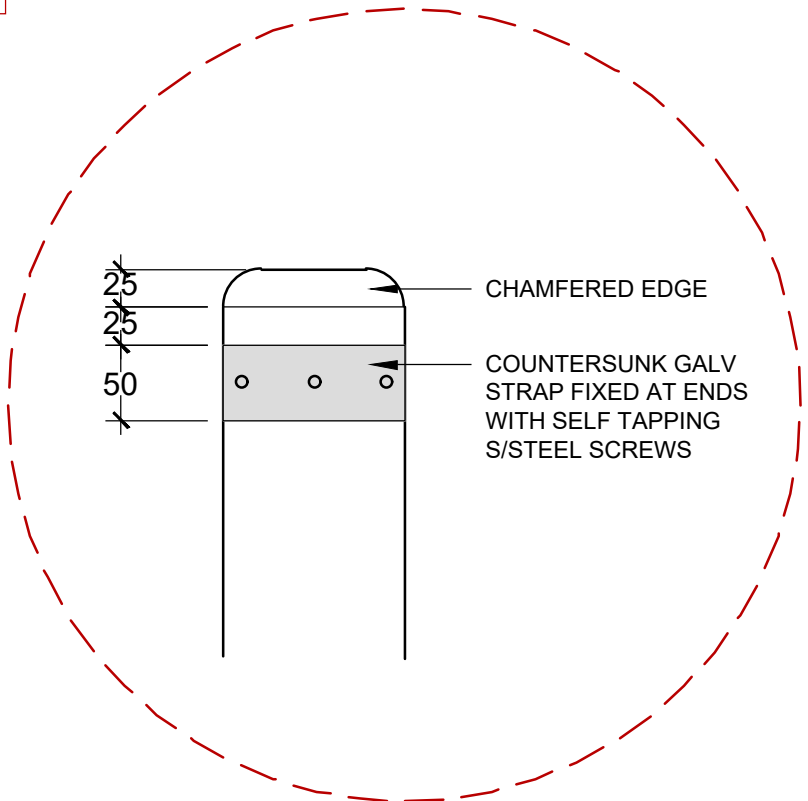

CAST IRON HAND WATER PUMP
N.T.S

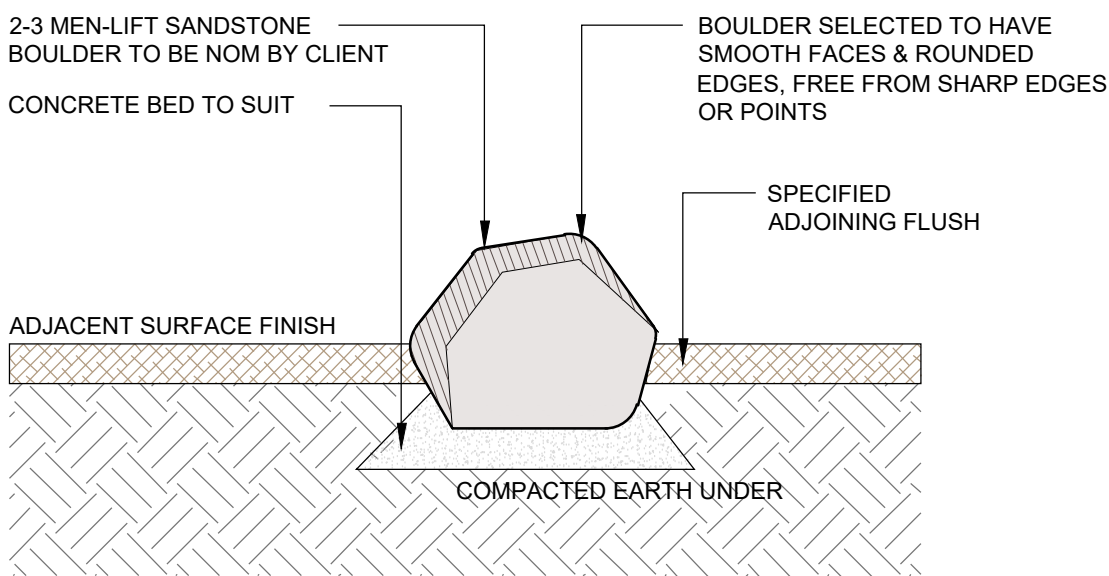

ROCK SEAT DETAIL

SCALE 1:20

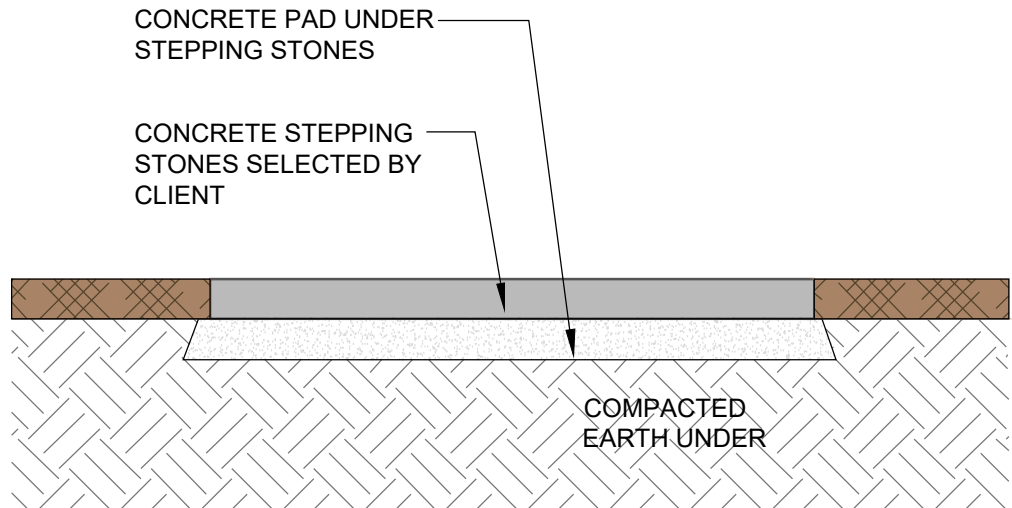

STEPPING STONES IN MULCH

SCALE 1:10

INSERT PLAN 1
SCALE: 1:10

INSERT PLAN 2
SCALE: 1:10

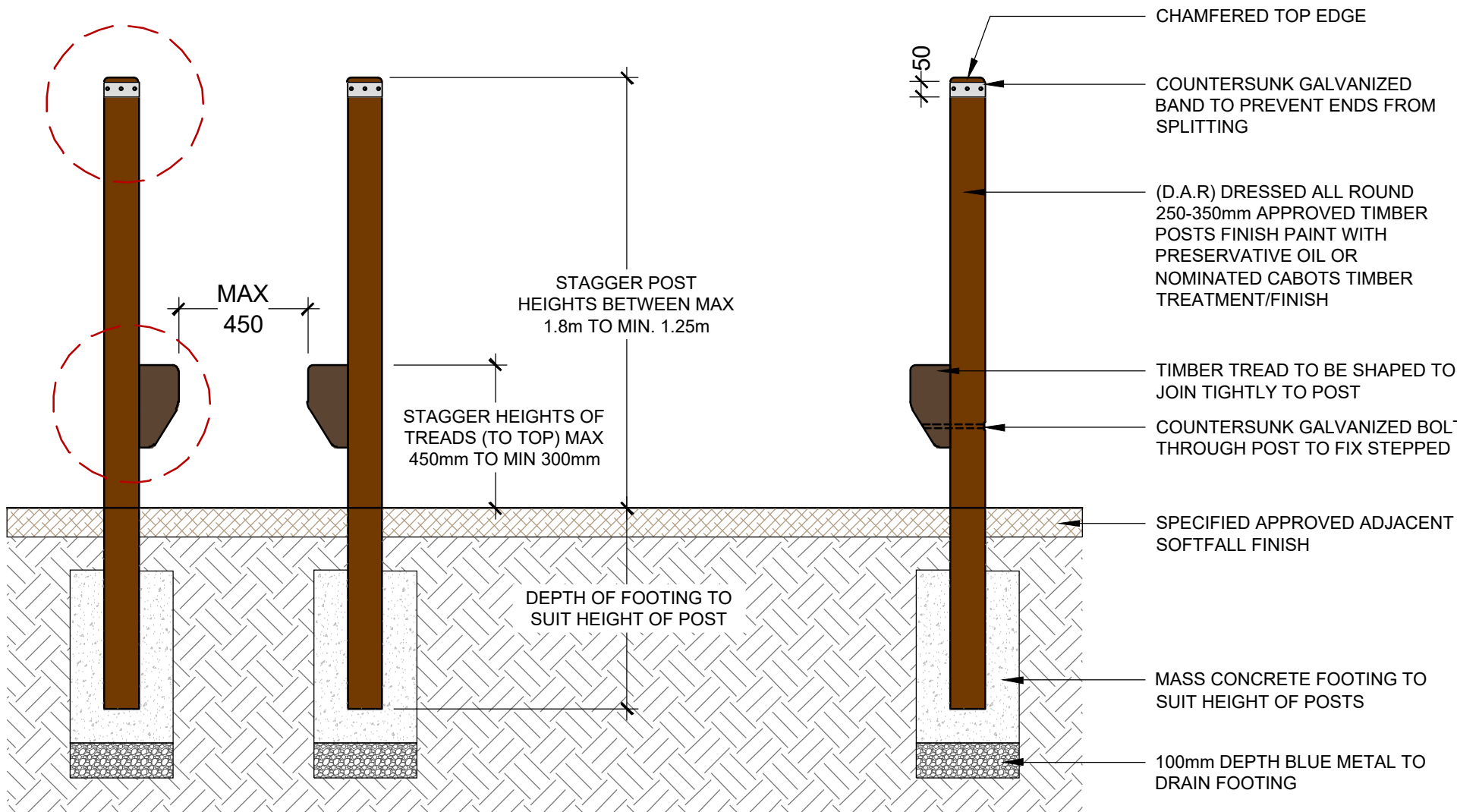

SECTION

SCALE: 1:20

TYPICAL LOG STEPPER DETAIL

SCALE 1:20