

Basement Floor Plan

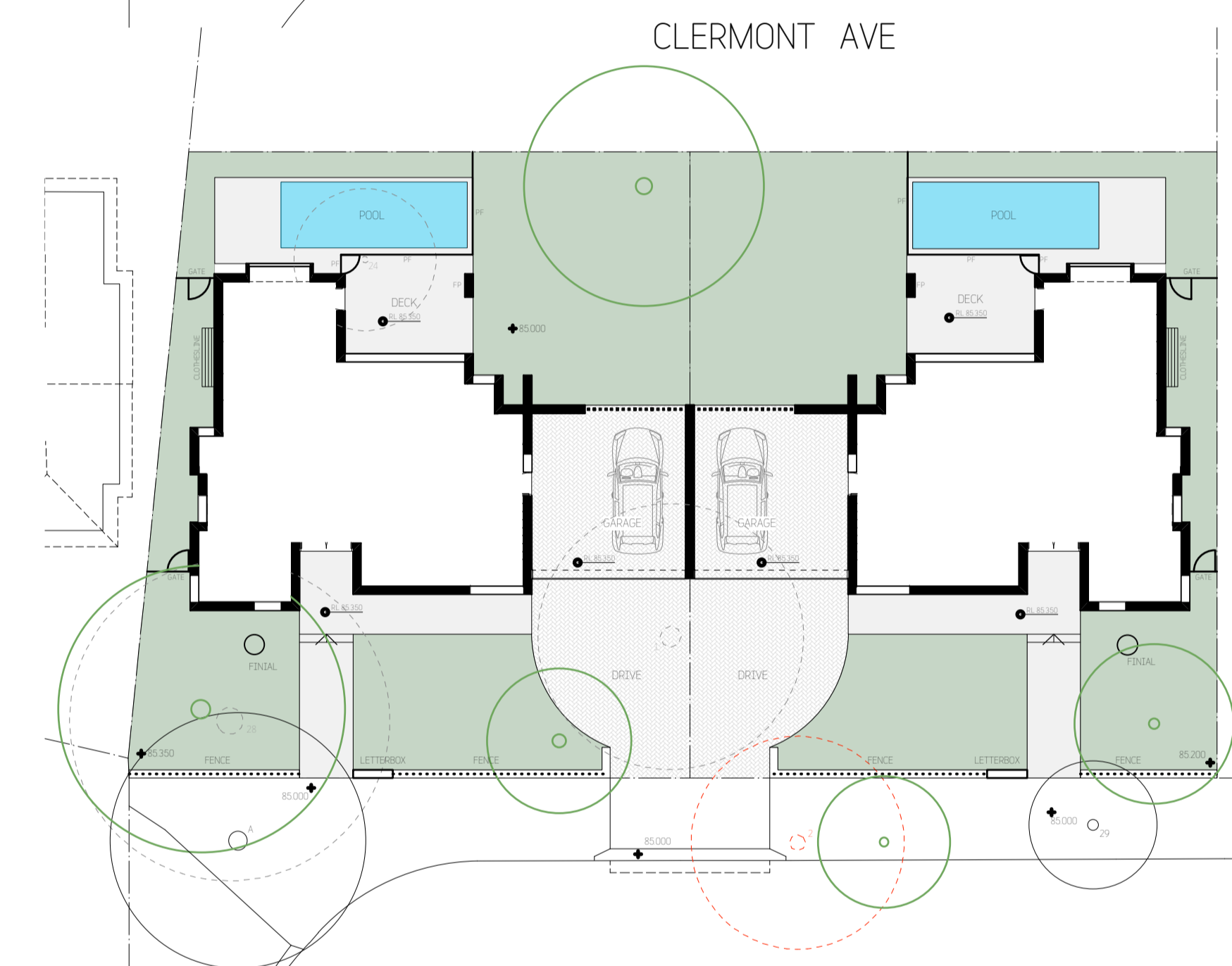

1 Ground Floor Plan

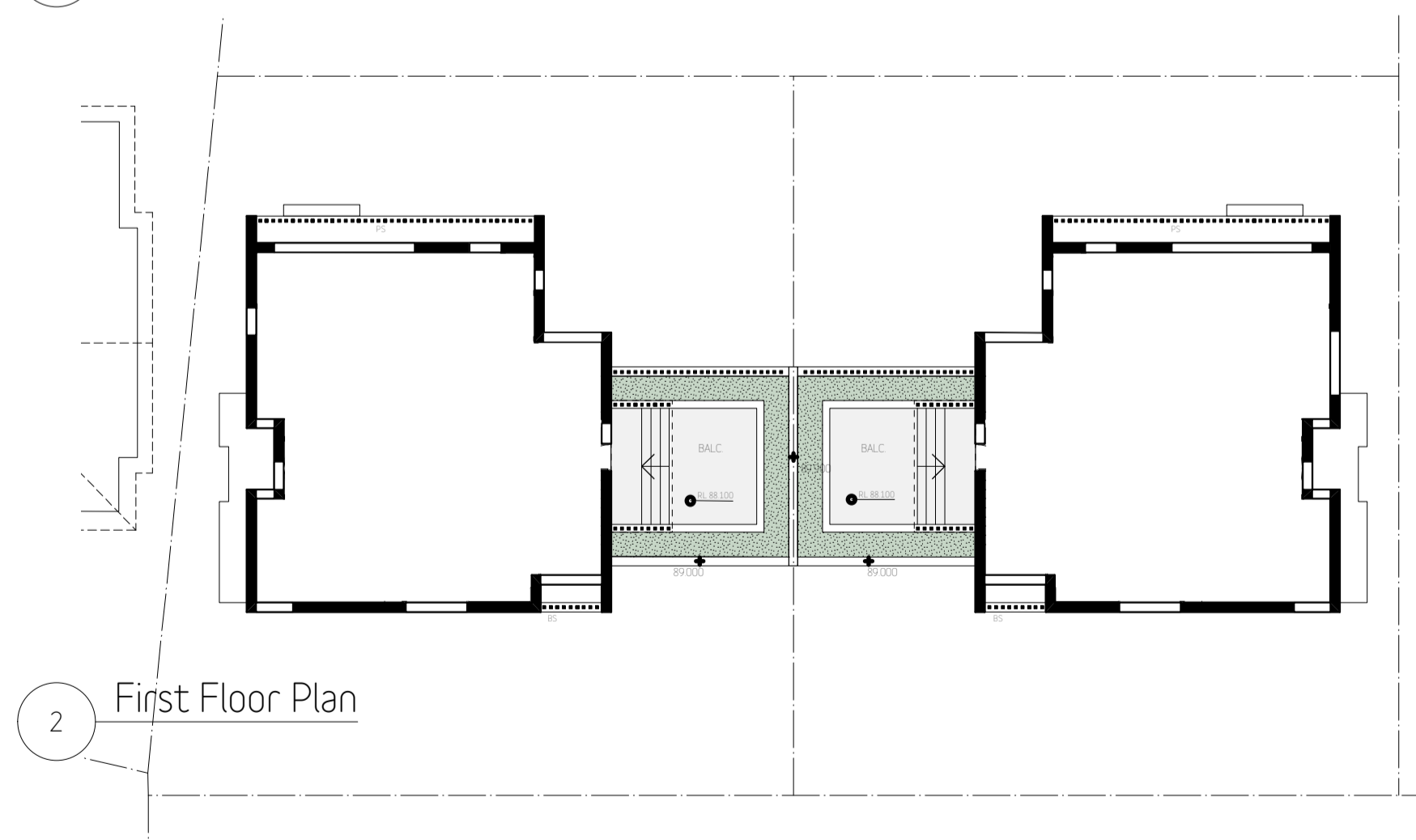

2 First Floor Plan

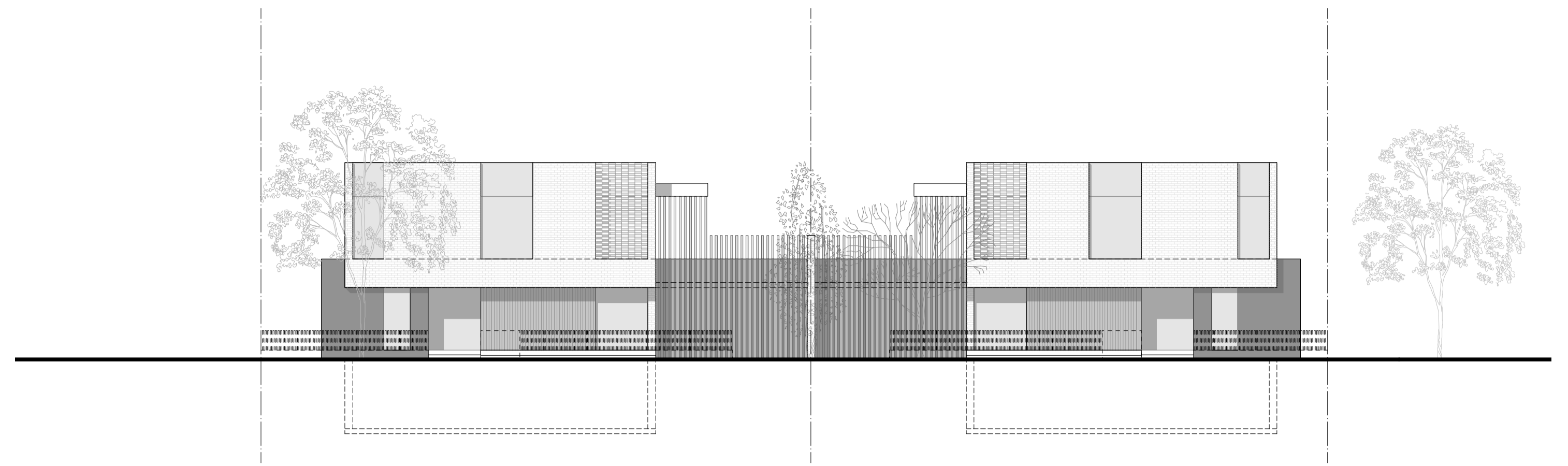

3 South Elevation

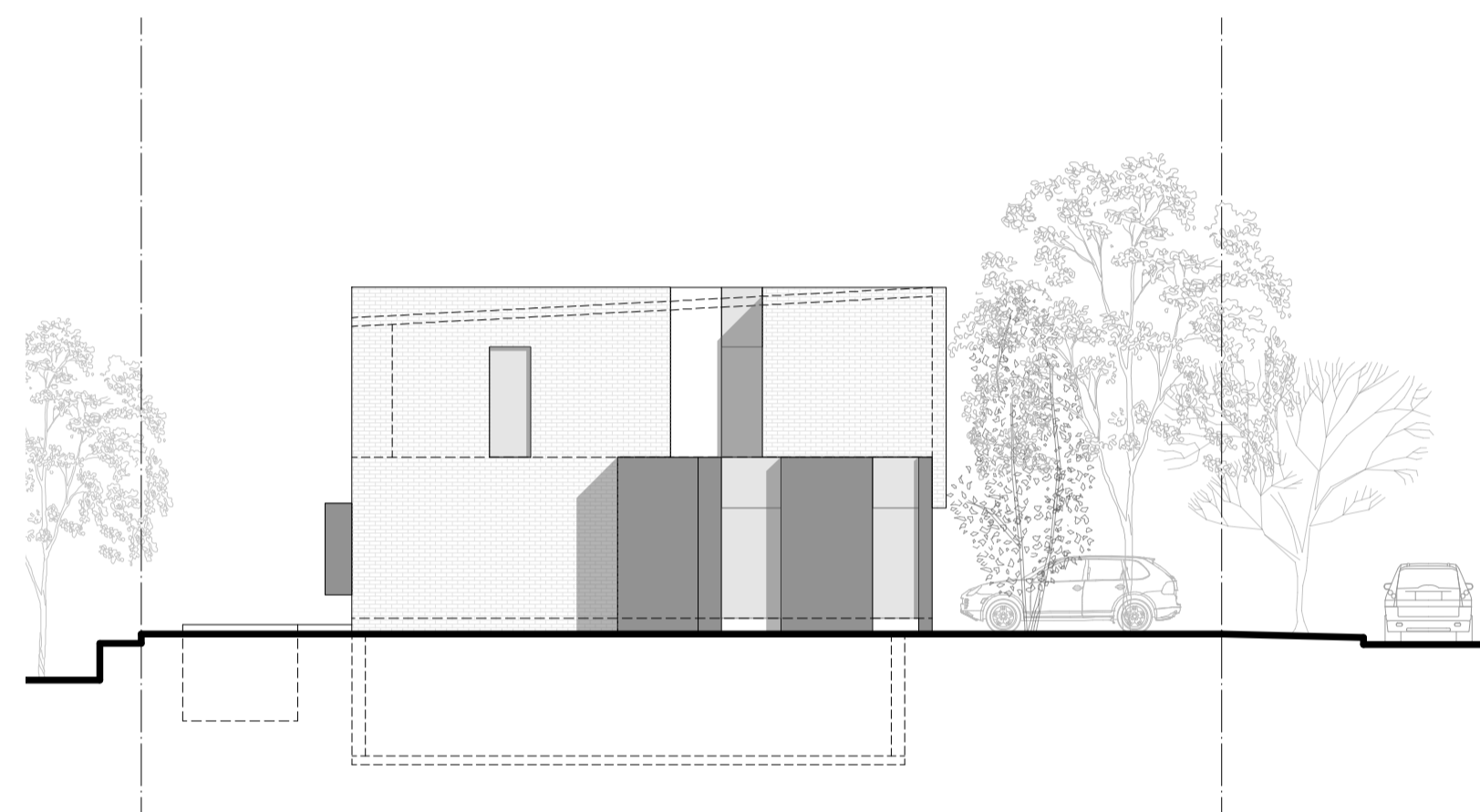

4 West Elevation

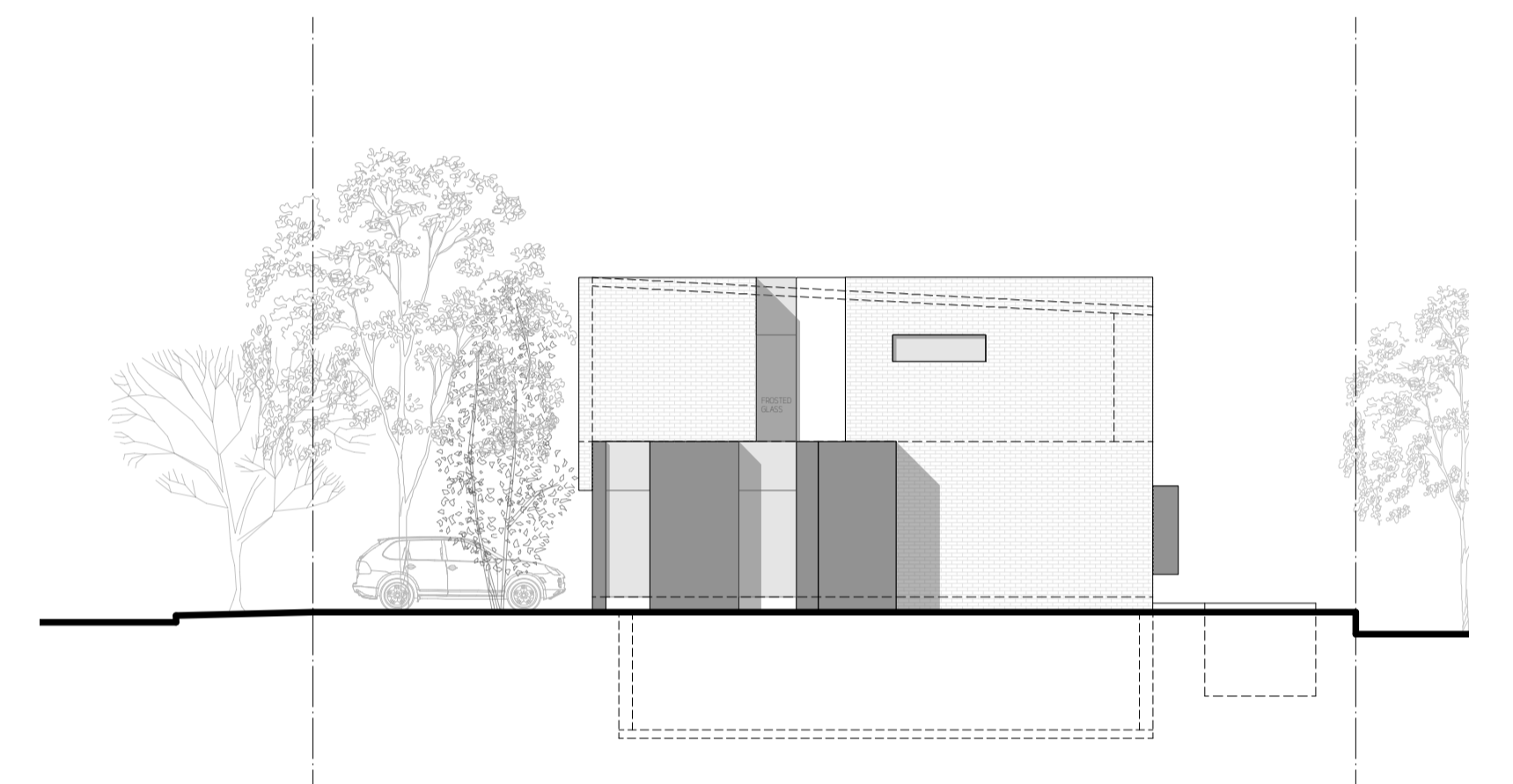

5 East Elevation

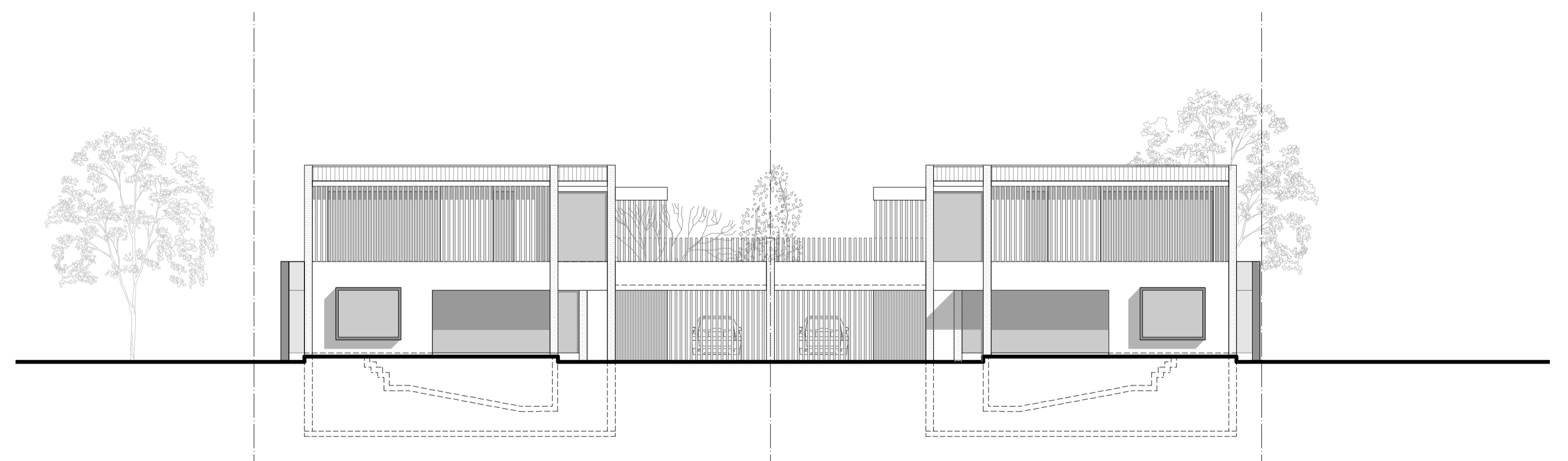

6 North Elevation

Revisions:			
No	Description	By	Date
A	Development Application Issue	BD	28/09/21
B	Section 4.55 Issue	BD	20/06/21

**COPYRIGHT**  
Copyright in this drawing is the property of **STUDIO\_BD** and may not be retained, copied in whole or in part or used other than for the specific uses, license, and site for which it has been prepared and issued.

**VERIFICATION**  
Verify all dimensions, siting, window sizes, positioning, and setting out on site before commencing construction or manufacture. Figured dimensions to be used only. Do not scale off drawings. Any queries to be verified on site. Refer any discrepancy immediately to **STUDIO\_BD** for instruction.



**STUDIO\_BD ARCHITECTURE & INTERIORS**  
Nominated Architect Bors Dragas NSW ARB #7658  
t: 0414 856 065 e: bors@studiodbd.com.au  
w: studiodbd.com.au  
abr: 74 219 560 787

Project:		8 CLERMONT AVE, RYDE
Title:		NOTIFICATION PLANS
Drawn:	BD	Date: 15/07/21
Checked:	BD	Scale: NTS
Job No:	781DA_A_	Sheet Size: A4
Drawing No:	19	Rev: B

