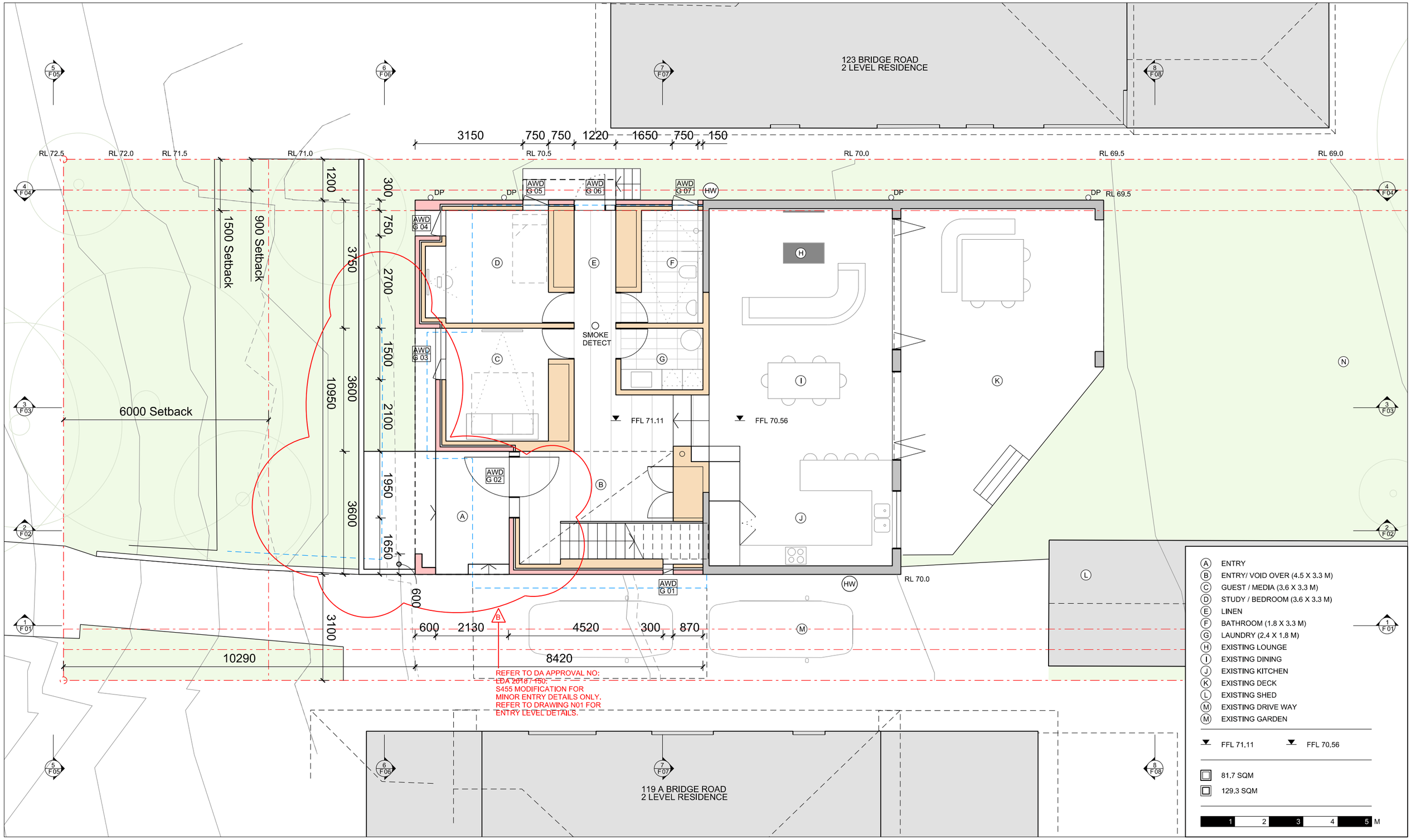

DATE:	ISSUE NO:	ISSUE + REVISIONS:
20.02.18	A	DA
24.04.23	B	S455 MODIFICATION

NORTH:

DRAWN:
JDH

KEY:
- NEW TIMBER
- NEW MASONRY
- NEW CONCRETE
- EXISTING WALLS
- EXISTING BUILDING OUTLINE
- DEMOLITION

WHITTLE

APPLICANT:
WHITTLE ARCHITECTS
ABN: 82158274198
NSW ARB No: 8015

CONTACT:
josh@whittlearchitects.com
0432886100

PROJECT:
ALTERATION & ADDITION
121 BRIDGE ROAD
RYDE

CLIENT:
CECILIA PERKINS
NATHAN PERKINS

DATE:
24.04.23

SCALE:
1: 100
@ A3

SHEET:
D02

ISSUE:
B

DRAWING TITLE:
PROPOSED
GROUND FLOOR
PLAN DETAIL